

June 2013

Monthly Report



Republic of Serbia
Ministry of Finance and Economy
Public Debt Administration

Belgrade 2013, # **15**

www.publicdebt.gov.rs

Bloomberg Page <RSMF> <GO>



Content

<i>INTRODUCTION</i>	2
<i>INTRODUCTORY WORD</i>	2
<i>OF THE DIRECTOR</i>	2
<i>ORGANIZATION AND COMPETENCES</i>	4
<i>STRATEGIC GUIDELINES</i>	5
<i>LAW ON BUDGET, EXECUTION OF THE BUDGET</i>	6
<i>OF THE REPUBLIC OF SERBIA FOR THE YEAR 2012</i>	6
<i>GOVERNMENT SECURITIES ON DOMESTIC MARKET – INTERNAL PUBLIC DEBT</i>	7
<i>INTERNAL PUBLIC DEBT ANALYSIS</i>	12
<i>EXTERNAL PUBLIC DEBT – ISSUED GOVERNMENT SECURITIES</i>	15
<i>EXTERNAL DEBT ANALYSIS</i>	19
<i>PUBLIC DEBT ANALYSIS</i>	24
<i>LOCAL GOVERNMENT DEBT ANALYSIS</i>	26
<i>CREDIT RAITING OF THE REPUBLIC OF SERBIA – Default SWAP</i>	28
<i>LINKS</i>	29

INTRODUCTION

The monthly report of the Public Debt Administration is the report presenting a comprehensive analysis of the status, structure and dynamics of the public debt of the Republic of Serbia, as well as the risk analysis related to the process of public debt management, aimed at raising the level of transparency and accurate and timely awareness of investors, state institutions and other entities interested in the public debt of the Republic of Serbia.

The Public Debt Administration Monthly Report is published aiming at the improvement of the activities of the Republic of Serbia in the field of public debt through its informative contents, in accordance with internationally acknowledged standards and good business practice, as well as enabling stakeholders to grasp public debt, being the field of the public finance, in an easy and accurate manner, i.e. the activities and goals of the Public Debt Administration.

INTRODUCTORY WORD OF THE DIRECTOR



The last quarter of the year 2012 was marked by the commencement of the implementation of fiscal consolidation measures. One of the basic goals in the following mid-term period is to influence the level of borrowing through the decrease in the budget deficit. Until fiscal consolidation measures have produced full results, the Public Debt Administration will assume the burden of providing the funds for regular execution of budget expenditures. The plan of borrowing, defined by the annual

budget in the scope of the mid-term strategic plan, should contribute to sustainability of public finance of the Republic of Serbia. As it was the case in the year 2012, the borrowing on domestic and international financial markets will be the main source for the financing of budgetary needs of the Republic of Serbia in the coming year. Prudent fiscal policy and borrowing operations in accordance with the fundamental strategic goal of the public debt management policy should present the backbone and the main factor of stability of the public finance system as well as the guarantee for macroeconomic stability. Ministry of Finance and Economy- Public Debt Administration continued introducing new debt instruments in the year 2012, which led to the extension of average maturity of dinar-denominated public debt and to the improvement of risk indicators. The Public Debt Administration has prepared the Public Debt Management Strategy 2013-2015, presenting an integral part of the Fiscal Strategy for the year 2013, with the projections for the years 2014 and 2015. The



Government adopted the said Strategy in November 2012. It defines an absolute decrease in the budget deficit and a relative decrease in public debt relative to GDP as two main fiscal objectives. According to the main document of the Government of the Republic of Serbia in the field of fiscal policy, it is expected that the budget deficit, presenting the main factor for defining the level of borrowing, will be reduced by half in the year 2013, *i.e.* it will reach the level of 3.6% of GDP. The budget deficit is expected to amount to 1% of GDP in the year 2015 owing to the positive effects of the implementation of fiscal measures, primarily through expenditure limits, considerable growth of real GDP based on the increase in net exports and the investments in fixed capital. A mid-term scenario defined in this manner should decrease the needs for borrowing and thus contribute to the drop in the relative indebtedness of the Republic of Serbia. At the end of 2015, the indebtedness ought to reach up to 58% of GDP.

Republic of Serbia successfully returned on international market on 14th of February by issuing a new \$1.5 billion benchmark bond due 2020 with a coupon of 4.875%. High quality institutional investors from the US anchored the book, which closed with orders from close to 150 accounts globally. Majority of investors came from US, UK, and UAE. Accepted yield was 5.15% whereas initial yield was 5.20%. The issuance of \$1.5 billion due 2020 is done in accordance with the Government Financing Plan for 2013. The part of the issued amount will be used for buyback of previous loans with higher expenses. Comparing to Serbia 2021, issued in September 2011 with the yield of 7.5%, Republic of Serbia achieved better results in

borrowing expenses for 2.35%. The latest results are confirming foreign investor higher confidence in Serbian economy and public finances than in previous period.

The Public Debt Administration is doing its best to make its capacities capable of public debt management and performing other activities as defined by the Public Debt Law, being the legal framework. Technical cooperation with the World Bank and IMF as well as with other international partners is rather significant in this respect. Nevertheless, understanding and support of relevant domestic institutions is necessary on that path.

New measures aimed at fiscal stabilization and relative decrease in public debt, as well as the latest issuance of Eurobonds prove that the liquidity of the state has been ensured and that there is trust relating to the sustainability of public finance in the medium and the long run.

Director

Branko Drcelic



ORGANIZATION AND COMPETENCES

Owing to the increased indebtedness of the most of the European countries, public debt policy, presenting a branch of economic policy, is becoming increasingly important. In accordance with the international practise and proposals of the World Bank, Public Debt Administration was founded on 1 October 2009 presenting an administrative authority within the Ministry of Finance and Economy of the Republic of Serbia. The primary objective of the Public Debt Administration is the minimizing of borrowing costs having the acceptable level of risk, *i.e.* the establishment of their optimal relations.

According to the regulations defining the system of public finance, public debt servicing presents an absolute and unconditional obligation having the priority over all the remaining budgetary obligations. It is especially important to emphasize that the obligation referring to the repayment of due public debt does not cease even during the temporary suspension of the budget

execution. All of the above-mentioned data indicate the importance of the existence and efficient functioning of the Public Debt Administration, being the holder of public debt policy.

The legal basis for the establishment and functioning of the Public Debt Administration is provided under the Public Debt Law, the Law on Budget of the Republic of Serbia, the Budget System Law and other regulations.

In accordance with the Public Debt Law, the Public Debt Administration on behalf of the Republic of Serbia may borrow in country or abroad, *i.e.* on domestic or foreign market, in domestic and foreign currency, to finance budget deficit, to refinance the outstanding debt, to finance projects having general importance, as well as to perform other obligations defined by the Law.

On the other hand, the Budget System Law defines general and specific fiscal rules regulating fiscal discipline.



STRATEGIC GUIDELINES

The current medium term strategy has been developed in cooperation with the World Bank experts, using the MTDS model (Medium Term Debt Strategy), which was implemented in practice in numerous countries all round the world. The document defines the following guidelines:

- 1) Ensuring the financing of fiscal deficit of the Republic of Serbia, within the meaning of short-term deficit (liquidity) and long-term deficit, being an integral part of the policy aimed at maintaining stability of the public finance system.
- 2) Defining an acceptable level of risk, in accordance with the targeted structure of public debt implying the structure of debt in terms of currency, structure of interest rates, structure of maturity and structure of debt with regard to the instruments.
- 3) Support to the development of the market of government securities issued on domestic and international market, with the aim of reducing medium-term and long-term borrowing expenses.
- 4) Raising the level of transparency and predictability of the process of borrowing.
- 5) The Public Debt Management Strategy ought to be supported and consistent with the general medium term framework of the Government.

On 30 June 2013, the share of debt denominated in dinars amounted to 18.8%. The share of the debt denominated in dinars is rather low, however it has been increasing in the last four years. Through the introduction of securities denominated in dinars having longer maturity (three-year and five-year maturity), the risk of refinancing, which is typical for securities denominated in dinars, is decreasing creating an adequate yield curve relating to domestic currency.

The objective of the Public Debt Management Strategy is to execute the most of the needs for the financing of the Republic of Serbia on domestic market, through the issuance in dinars, which is in accordance with the dinarization strategy.



*LAW ON BUDGET, EXECUTION OF THE BUDGET
OF THE REPUBLIC OF SERBIA FOR THE YEAR 2012*

In accordance with the Public Debt Law (“Official Gazette of RS, No. 61/05 and 107/09), presenting the legal basis for borrowing of the Republic of Serbia, the Republic of Serbia may borrow in country or abroad, i.e. on domestic or foreign market, in domestic and foreign currency. The Republic of Serbia may borrow to finance current account deficit, to service the outstanding

debt (refinancing), and to finance investment projects.

Based on the above-mentioned, in addition to maintaining liquidity, borrowing, *i.e.* public debt has a developing role as well. Apart from direct borrowing, the Republic of Serbia may issue guarantees in favour of public enterprises and local self-government units.

In accordance with the above-stated Law, the public debt of the Republic of Serbia is as follows:

- 1) Debt of the Republic, based on agreements concluded by the Republic,
- 2) Debt of the Republic based on issuing securities,
- 3) Debt of the Republic based on contracts/agreements according to which obligations of the Republic, pursuant to previously concluded agreements, have been rescheduled,
- 4) Debt of the Republic, based on the guaranty issued by the Republic, and/or based on counter-guaranty issued by the Republic,
- 5) Debt of local government and legal entities founded by the state for which the Republic has issued guarantees.

GOVERNMENT SECURITIES ON DOMESTIC MARKET – INTERNAL PUBLIC DEBT

Overview of Government securities issued on domestic market – Currency RSD

Table #1

T - BILLS 3M							
Auction date	Maturity date	Offer	Bid	Par Value	Discount rate	Discount price	Realization rate
10/01/13	11/04/13	10,000,000,000	8,975,620,000	3,902,120,000	10.68%	9,737.13	39.02%
14/02/13	16/05/13	3,000,000,000	6,271,260,000	2,849,580,000	9.80%	9,758.27	94.99%
07/03/13	06/06/13	3,000,000,000	4,772,090,000	2,505,420,000	9.48%	9,765.97	83.51%
09/05/13	08/08/13	3,000,000,000	8,593,240,000	3,000,000,000	9.17%	9,773.45	100.00%
T - BILLS 6M							
Auction date	Maturity date	Offer	Bid	Par Value	Discount rate	Discount price	Realization rate
05/10/12	05/04/13	6,000,000,000	6,094,150,000	4,822,790,000	13.45%	9,363.32	80.38%
08/11/12	09/05/13	4,000,000,000	6,607,640,000	4,000,000,000	12.90%	9,387.76	100.00%
28/02/13	29/08/13	3,000,000,000	6,250,890,000	3,000,000,000	9.80%	9,527.94	100.00%
28/03/13	26/09/13	3,000,000,000	6,520,130,000	3,000,000,000	9.45%	9,544.03	100.00%
04/04/13	03/10/13	3,000,000,000	4,832,250,000	3,000,000,000	9.39%	9,546.80	100.00%
06/06/13	05/12/13	3,000,000,000	5,762,200,000	2,812,200,000	9.10%	9,560.18	93.74%
T - BILLS 53W							
Auction date	Maturity date	Offer	Bid	Par Value	Discount rate	Discount price	Realization rate
03/04/12	11/04/13	10,000,000,000	22,512,560,000	10,000,000,000	12.50%	8,858.81	100.00%
15/05/12	23/05/13	10,000,000,000	14,678,270,000	10,000,000,000	12.58%	8,852.35	100.00%
05/06/12	13/06/13	10,000,000,000	4,955,350,000	3,581,950,000	13.00%	8,818.56	35.82%
20/06/12	28/06/13	10,000,000,000	2,414,300,000	2,414,300,000	13.49%	8,779.46	24.14%
04/07/12	12/07/13	18,000,000,000	7,328,200,000	6,878,200,000	14.25%	8,719.50	38.21%
31/07/12	12/07/13	11,121,800,000	2,532,500,000	2,482,500,000	14.35%	8,794.13	22.32%
05/09/12	13/09/13	10,000,000,000	9,235,300,000	9,235,300,000	14.59%	8,692.95	92.35%
23/10/12	31/10/13	10,000,000,000	9,733,200,000	8,733,200,000	13.99%	8,739.92	87.33%
27/11/12	05/12/13	10,000,000,000	22,797,400,000	3,000,000,000	12.49%	8,859.62	30.00%
26/12/12	03/01/14	10,000,000,000	25,230,230,000	10,000,000,000	11.87%	8,910.06	100.00%
15/01/13	23/01/14	10,000,000,000	25,997,520,000	10,000,000,000	11.24%	8,961.90	100.00%
12/02/13	20/02/14	10,000,000,000	29,639,270,000	10,000,000,000	10.49%	9,024.41	100.00%
26/03/13	03/04/14	10,000,000,000	25,041,140,000	10,000,000,000	9.95%	9,069.96	100.00%
09/04/13	17/04/14	10,000,000,000	23,246,420,000	10,000,000,000	9.58%	9,101.44	100.00%
21/05/13	29/05/14	10,000,000,000	23,364,420,000	10,000,000,000	9.14%	9,139.16	100.00%
11/06/13	19/06/14	10,000,000,000	6,480,710,000	2,400,710,000	9.13%	9,140.02	24.01%
T - BILLS 18M							
Auction date	Maturity date	Offer	Bid	Par Value	Discount rate	Discount price	Realization rate
08/02/12	09/08/13	10,000,000,000	4,952,290,000	4,951,290,000	13.00%	8,353.06	49.51%
06/03/12	09/08/13	5,048,710,000	1,332,190,000	1,100,000,000	13.10%	8,411.43	21.79%
24/04/12	24/10/13	10,000,000,000	9,007,790,000	8,707,790,000	13.20%	8,331.94	87.08%
09/05/12	08/11/13	5,000,000,000	5,709,860,000	4,659,860,000	13.39%	8,311.99	93.20%
12/06/12	12/12/13	10,000,000,000	2,521,230,000	2,521,230,000	13.99%	8,249.59	25.21%
17/07/12	12/12/13	7,478,770,000	1,164,000,000	889,000,000	14.50%	8,293.12	11.89%
07/08/12	12/12/13	6,589,770,000	6,155,000,000	6,155,000,000	14.94%	8,310.13	93.40%
04/09/12	06/03/14	20,000,000,000	8,622,240,000	7,122,240,000	14.97%	8,149.66	35.61%
20/11/12	22/05/14	10,000,000,000	14,215,660,000	10,000,000,000	13.99%	8,249.59	100.00%
11/12/12	12/06/14	10,000,000,000	19,903,150,000	9,365,430,000	12.90%	8,363.65	93.65%
T - BILLS 24M							
Auction date	Maturity date	Offer	Bid	Par Value	Discount rate	Discount price	Realization rate
05/07/11	04/07/13	10,000,000,000	4,647,120,000	4,394,360,000	12.89%	7,932.32	43.94%
16/08/11	04/07/13	5,605,640,000	650,670,000	650,670,000	12.99%	8,015.83	11.61%
27/09/11	04/07/13	4,954,970,000	980,790,000	502,890,000	12.99%	8,114.40	10.15%
25/10/11	04/07/13	4,452,080,000	2,160,250,000	1,160,250,000	13.19%	8,158.63	26.06%
29/11/11	04/07/13	3,291,830,000	1,538,400,000	1,438,400,000	13.25%	8,238.32	43.70%
31/01/12	30/01/14	10,000,000,000	8,856,780,000	7,818,020,000	13.09%	7,906.96	78.18%
22/02/12	21/02/14	5,000,000,000	2,234,410,000	2,234,110,000	13.25%	7,886.78	44.68%
13/03/12	13/03/14	10,000,000,000	5,005,720,000	5,000,720,000	13.49%	7,856.71	50.01%
10/04/12	13/03/14	4,999,280,000	5,673,360,000	4,999,280,000	13.29%	7,946.49	100.00%
17/04/12	21/02/14	2,765,890,000	1,650,780,000	1,450,780,000	13.25%	8,014.74	52.45%
07/05/12	21/02/14	1,315,110,000	1,025,000,000	1,025,000,000	13.49%	8,034.11	77.94%
22/05/12	22/05/14	10,000,000,000	2,231,330,000	2,231,330,000	13.99%	7,794.79	22.31%
19/06/12	22/05/14	7,768,670,000	1,144,570,000	1,144,570,000	14.45%	7,806.57	14.73%
18/12/12	18/12/14	5,000,000,000	6,829,490,000	4,158,120,000	12.99%	7,919.62	83.16%

T - BONDS 2Y

Auction date	Maturity date	Offer	Bid	Par Value	Coupon (10% A)	Yield	Accepted price	Realization rate
08/01/13	10/01/15	10,000,000,000	9,328,780,000	8,728,780,000	872,878,000	12.29%	9,614.45	87.29%
19/03/13	21/03/15	10,000,000,000	15,870,900,000	10,000,000,000	1,000,000,000	10.80%	9,862.63	100.00%
02/04/13	04/04/15	10,000,000,000	19,831,720,000	10,000,000,000	1,000,000,000	10.24%	9,958.48	100.00%
14/05/13	16/05/15	10,000,000,000	14,165,800,000	10,000,000,000	1,000,000,000	9.89%	10,019.12	100.00%

T - BONDS 3Y

Auction date	Maturity date	Offer	Bid	Par Value	Coupon (10% A)	Yield	Accepted price	Realization rate
30/03/11	01/04/14	20,000,000,000	2,702,670,000	2,302,670,000	115,133,500	14.05%	9,035.97	11.51%
10/05/11	01/04/14	17,697,330,000	4,025,280,000	2,925,280,000	146,264,000	14.25%	9,103.64	16.53%
21/06/11	01/04/14	14,772,050,000	2,299,900,000	2,299,900,000	114,995,000	13.89%	9,299.35	15.57%
19/07/11	01/04/14	12,472,150,000	2,669,220,000	2,669,220,000	133,461,000	14.50%	9,235.76	21.40%
09/08/11	01/04/14	9,802,930,000	791,090,000	291,090,000	14,554,500	14.50%	9,292.51	2.97%
20/09/11	01/04/14	9,511,840,000	3,816,750,000	1,896,750,000	94,837,500	14.89%	9,320.69	19.94%
11/10/11	01/04/14	7,615,090,000	1,371,150,000	841,150,000	42,057,500	14.89%	9,036.81	11.05%
22/11/11	01/04/14	6,773,940,000	1,017,120,000	1,011,520,000	50,576,000	14.89%	9,152.19	14.93%
28/02/12	01/03/15	20,000,000,000	9,073,660,000	8,910,080,000	445,504,000	14.70%	8,891.86	44.55%
27/03/12	01/03/15	11,089,920,000	11,366,900,000	10,234,250,000	511,712,500	14.70%	8,988.35	92.28%
25/04/12	27/04/15	20,000,000,000	4,910,980,000	4,910,980,000	245,549,000	14.99%	8,828.71	24.55%
26/06/12	27/04/15	15,089,020,000	365,000,000	365,000,000	18,250,000	14.99%	9,047.56	2.42%
30/07/12	27/04/15	14,724,020,000	9,374,510,000	9,374,510,000	468,725,500	15.74%	9,019.40	63.67%
28/08/12	27/04/15	5,349,510,000	5,262,130,000	4,962,130,000	248,106,500	15.84%	9,108.94	92.76%
12/09/12	14/09/15	10,000,000,000	10,371,380,000	10,000,000,000	500,000,000	15.99%	8,615.24	100.00%
26/09/12	28/09/15	10,000,000,000	2,909,660,000	2,407,740,000	120,387,000	15.99%	8,615.24	24.08%
16/10/12	18/10/15	10,000,000,000	10,204,040,000	6,863,750,000	343,187,500	14.99%	8,828.71	68.64%
04/12/12	06/12/15	10,000,000,000	5,528,410,000	4,230,500,000	211,525,000	13.95%	9,057.88	42.31%
19/02/13	21/02/16	20,000,000,000	23,815,280,000	18,921,150,000	1,892,115,000	11.39%	9,662.61	94.61%
23/04/13	25/04/16	10,000,000,000	14,372,490,000	10,000,000,000	1,000,000,000	10.49%	9,879.19	100.00%
25/06/13	27/06/16	10,000,000,000	2,405,740,000	1,900,740,000	190,074,000	10.50%	9,876.74	19.01%

T - BONDS 5Y

Auction date	Maturity date	Offer	Bid	Par Value	Coupon (10% A)	Yield	Accepted price	Realization rate
24/01/12	26/01/17	3,000,000,000	4,908,160,000	2,703,660,000	135,183,000	14.70%	8,375.83	90.12%
29/05/12	31/05/17	3,000,000,000	520,000,000	520,000,000	26,000,000	15.01%	8,280.94	17.33%
06/11/12	08/11/17	5,000,000,000	6,911,000,000	5,000,000,000	250,000,000	14.74%	8,363.51	100.00%
22/01/13	24/01/18	5,000,000,000	10,293,570,000	5,000,000,000	500,000,000	12.94%	8,964.42	100.00%
28/05/13	30/05/18	5,000,000,000	2,115,580,000	1,265,580,000	126,558,000	10.50%	9,812.86	25.31%

T - BONDS 7Y

Auction date	Maturity date	Offer	Bid	Par Value	Coupon (10% A)	Yield	Accepted price	Realization rate
05/03/13	07/03/20	3,000,000,000	3,811,230,000	3,000,000,000	300,000	12.65%	8,815.13	100.00%
10/04/13	12/04/20	5,000,000,000	3,862,780,000	3,462,780,000	346,278,000	12.25%	8,981.24	69.26%

Overview of Government Securities issued on domestic market – Currency EUR

T - BILLS 53W ISSUED IN EUR

Auction date	Maturity date	Offer	Bid	Par Value	Discount rate	Discount price	Realization rate
11/07/12	19/07/13	35,000,000 €	28,275,000 €	20,035,000	6.15%	940.40 €	57.24%
21/08/12	29/08/13	40,000,000 €	46,849,000 €	40,000,000	6.15%	940.40 €	100.00%
03/09/12	11/09/13	60,000,000 €	42,714,000 €	42,214,000	6.15%	940.40 €	70.36%
31/10/12	08/11/13	50,000,000 €	65,758,000 €	47,662,000	5.75%	944.06 €	95.32%
25/02/13	05/03/14	50,000,000 €	132,533,000 €	50,000,000	3.93%	961.08 €	100.00%
04/06/13	12/06/14	75,000,000 €	73,839,000 €	30,102,000 €	3.15%	968.56 €	40.14%

T - BILLS 18M ISSUED IN EUR

Auction date	Maturity date	Offer	Bid	Par Value	Discount rate	Discount price	Realization rate
04/07/11	02/01/13	150,000,000 €	183,789,000 €	149,745,000 €	5.40%	924.30 €	99.83%
23/05/12	22/11/13	100,000,000 €	132,418,000 €	100,000,000 €	6.19%	914.18 €	100.00%
25/06/12	25/12/13	100,000,000 €	108,613,000 €	99,113,000 €	6.30%	912.78 €	99.11%
13/11/12	15/05/14	40,000,000 €	44,295,000 €	38,480,000 €	5.85%	918.51 €	96.20%
12/12/12	13/06/14	40,000,000 €	128,959,000 €	36,121,000 €	5.05%	928.86 €	90.30%

T - BONDS 2Y ISSUED IN EUR

Auction date	Maturity date	Offer	Bid	Par Value	Coupon	Yield	Accepted price	Realization rate
26/03/12	28/03/14	50,000,000 €	58,053,000 €	50,000,000 €	5.75%	6.10%	993.50 €	100.00%
06/06/12	08/06/14	50,000,000 €	65,659,000 €	50,000,000 €	5.75%	6.25%	990.73 €	100.00%
24/07/12	26/07/14	60,000,000 €	11,984,000 €	11,984,000 €	5.75%	6.20%	991.66 €	19.97%
31/12/12	04/01/15	100,000,000 €	89,505,000 €	70,927,000 €	4.88%	4.88%	1,000.00 €	70.93%
20/03/13	22/03/15	50,000,000 €	59,738,000 €	50,000,000 €	4.88%	4.88%	1,000.00 €	100.00%
22/05/13	24/05/15	50,000,000 €	112,835,000 €	50,000,000 €	4.50%	4.18%	1,006.02 €	100.00%

T - BONDS 3Y ISSUED IN EUR

Auction date	Maturity date	Offer	Bid	Par Value	Coupon	Yield	Accepted price	Realization rate
30/05/11	01/06/14	100,000,000 €	71,960,000 €	58,890,000 €	5.00%	5.00%	1,000.00 €	58.89%
23/01/13	25/01/16	30,000,000 €	42,856,000 €	30,000,000 €	4.88%	4.88%	1,000.00 €	100.00%
18/06/13	20/06/16	50,000,000 €	45,877,000 €	33,877,000 €	4.50%	4.50%	1,000.00 €	67.75%

T - BONDS 5Y ISSUED IN EUR

Auction date	Maturity date	Offer	Bid	Par Value	Coupon	Yield	Accepted price	Realization rate
16/04/13	18/04/18	50,000,000 €	48,311,000 €	43,311,000 €	4.50%	5.00%	978.35 €	86.62%

T - BONDS 15Y ISSUED IN EUR

Auction date	Maturity date	Offer	Bid	Par Value	Coupon	Yield	Accepted price	Realization rate
14/02/11	16/02/26	200,000,000 €	97,351,000 €	97,351,000 €	5.85%	5.85%	1,000.00 €	48.68%
01/06/11	16/02/26	102,649,000 €	46,930,000 €	46,930,000 €	5.85%	5.85%	1,017.29 €	45.72%

Amortizing and inflation indexed RSD Government Securities

INFLATION INDEXED BONDS

Auction date	Maturity date	Par Value	Nominal price	Coupon a. (CPI + fixed interest)	Realization rate
05/03/12	05/03/15	1,992,580,000	10,000	2.00%	100.00%
26/05/12	26/05/15	9,839,226,000	10,000	2.00%	100.00%
11/06/12	11/06/22	5,000,000,000	10,000	2.00%	100.00%

AMORTIZING T - BONDS 2Y WITH VARIABLE RATE

Auction date	Maturity date	Par Value	Nominal price	Coupon SA (NBS ref. rate + fixed interest)	Realization rate
01/08/12	05/03/15	6,682,000,000	10,000	4.00%	66.82%
05/02/13	07/02/15	5,400,000,000	10,000	0.98%	54.00%

AMORTIZING T - BONDS 2Y WITH FIXED RATE

Auction date	Maturity date	Par Value	Nominal price	Coupon	Realization rate
06/04/13	06/04/15	1,392,910,000	10,000	10.00%	100.00%
08/04/13	08/04/15	1,477,020,000	10,000	10.00%	100.00%
13/06/13	13/06/15	525,400,000	10,000	10.00%	100.00%

Graph # 1

Trend on Domestic Market - RSD denominated Securities

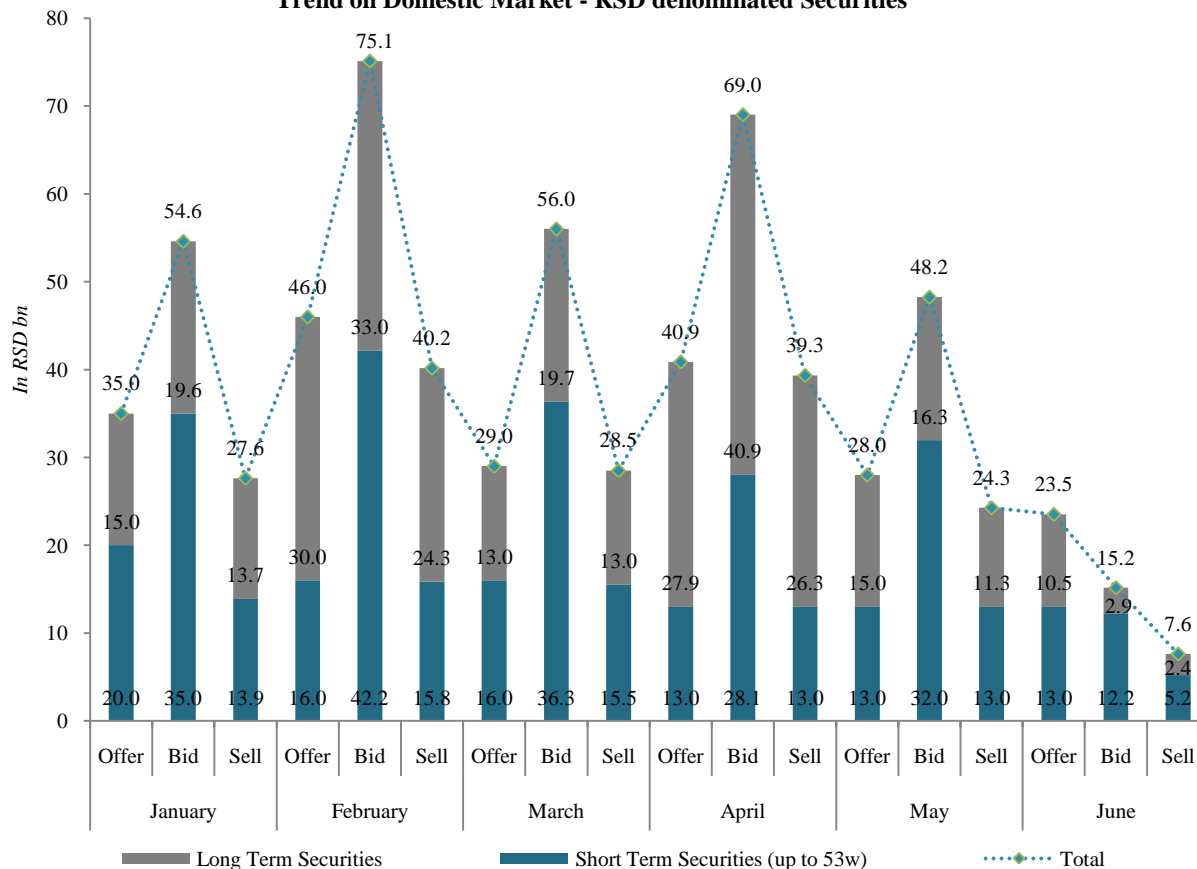



Graph # 2

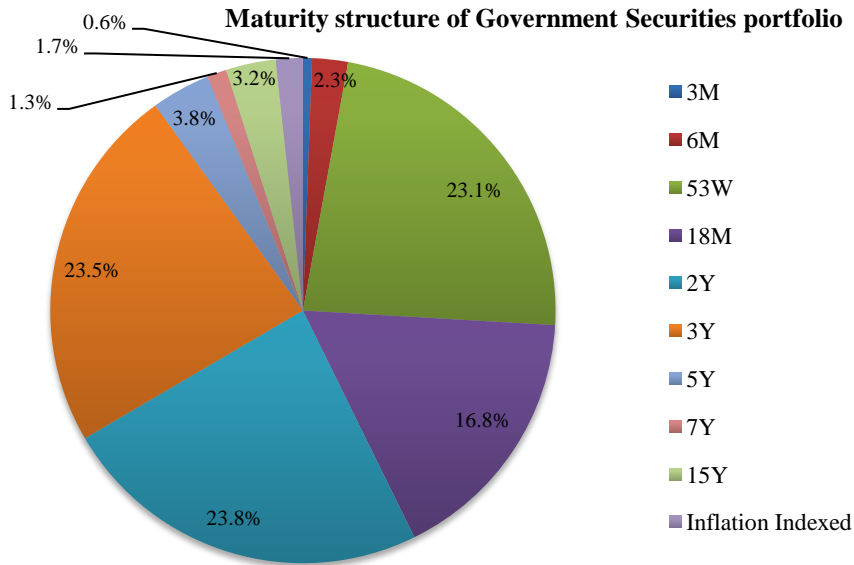

Graph # 3

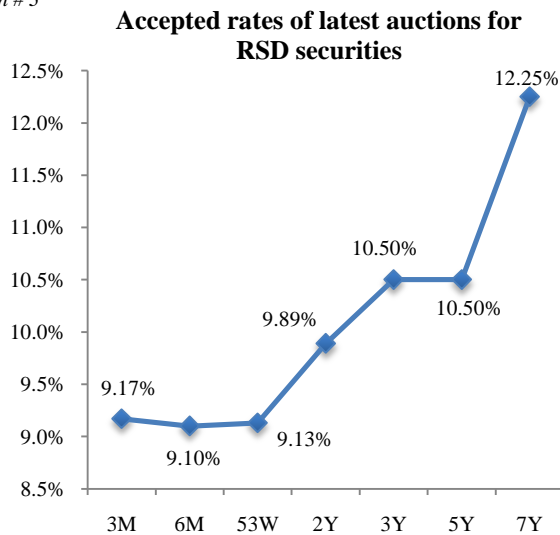

Graph # 4

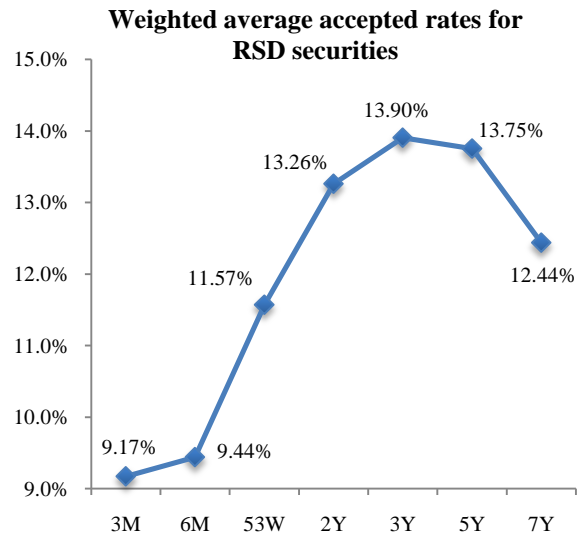

Graph # 5

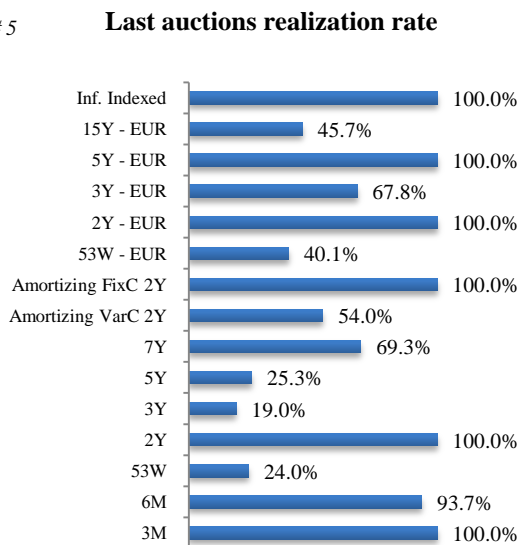

Graph # 6

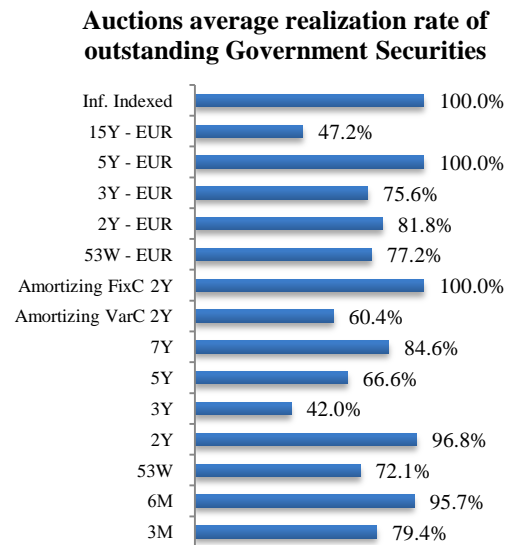



Graph # 7

Currency structure of Government Securities issued on domestic market

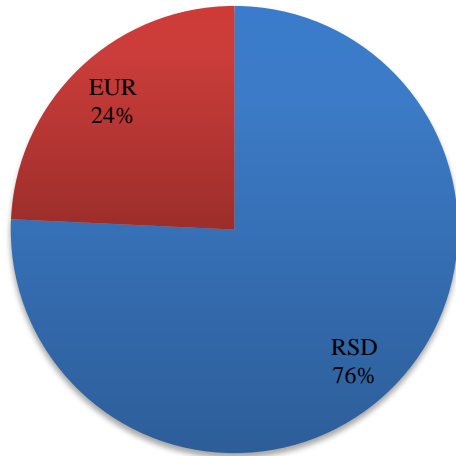

Graph # 8

ATM of Government Securities on domestic market

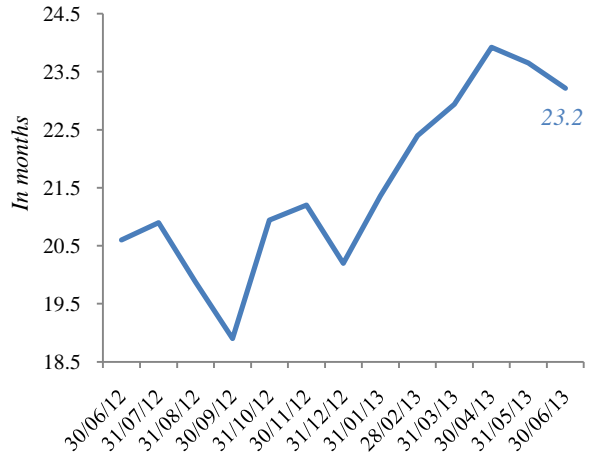

Graph # 9

Residual maturity of Government securities denominated in RSD

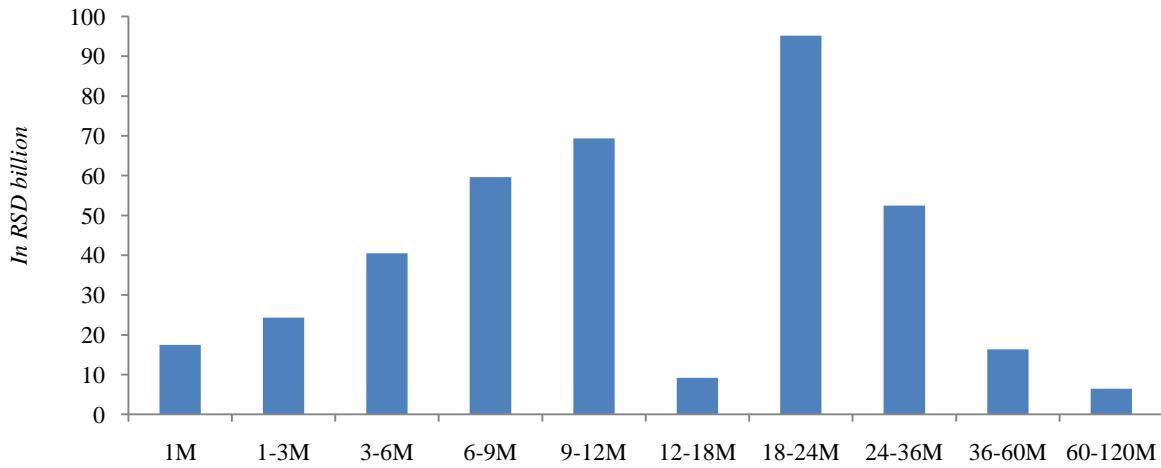

Graph # 10

Residual maturity of Government securities denominated in EUR

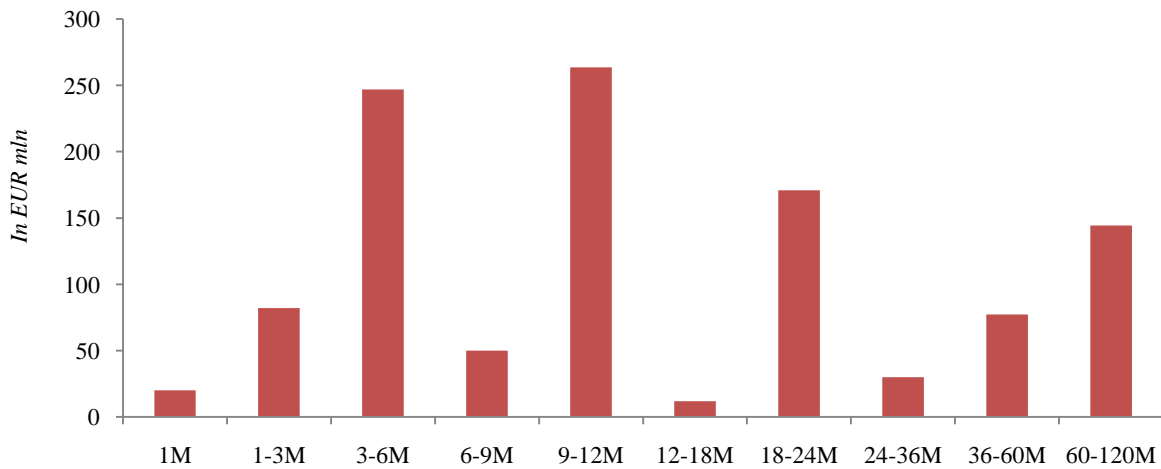

INTERNAL PUBLIC DEBT ANALYSIS

Table # 2

INTERNAL DEBT DIRECT LIABILITIES (in 000)

Debt Description	Currency	Contracted Amount	Debt stock in EUR
TOTAL GOVERNMENT SECURITIES ISSUED IN THE DOMESTIC MARKET			
Short-Term Securities (T-bills)	RSD	14,812,200	129,736
Long-Term Securities issued in the domestic financial market in RSD	RSD	376,104,193	3,294,204
Long-Term Securities issued in the domestic financial market in EUR	EUR	1,096,997	1,096,997
TOTAL COMMERCIAL BANK LOANS FOR FINANCING OF PUBLIC DEFICIT			
			179,394
Vojvodanska banka ad Novi Sad	EUR	20,000	7,500
Alpha Bank Srbija ad Beograd	EUR	30,000	11,250
Piraeus Bank ad Beograd	EUR	40,000	15,000
Vojvodanska banka ad Novi Sad	EUR	20,000	9,167
Banca Intesa ad Beograd	EUR	38,892	24,308
Raiffisen Banka ad Beograd	EUR	38,892	24,308
Unicredit Bank Srbija ad Beograd	EUR	46,662	29,164
Societe Generale Srbija	EUR	15,554	9,721
Hypo Alpe-Adria-Bank ad Beograd	EUR	20,000	17,500
Eurobank a.d.	EUR	20,000	12,500
Vojvodanska banka ad Novi Sad	EUR	20,000	12,500
KBC Banka ad Beograd	EUR	10,000	6,478
TOTAL COMMERCIAL BANK LOANS FOR FINANCING OF PROJECT			
			29,810
Komercijalna Banka ad, Beograd - Purchase of an embassy building in Brussels	EUR	12,500	8,929
Hypo Alpe-Adria-Bank ad Beograd	RSD	1,500,000	00
Eurobank a.d. - Project for management of nuclear facilities in Serbia	USD	25,000	7,882
Komercijalna Banka ad, Beograd - Purchase of a building for the First Municipal Court in Belgrade	EUR	13,000	13,000
TOTAL OTHER LIABILITIES			
			1,805,935
NBS - Frozen Foreign Currency Bonds	RSD	525,844	2,143
Citizens - Frozen Foreign Currency Bonds	EUR	4,200,000	1,637,872
Banks - Frozen Foreign Currency Bonds	EUR	98,816	37,933
Farmers - Undertaken obligations of the Republic Fund for Pension and Disability Insurance	RSD	20,000,000	23,832
Employees - Undertaken obligations of the Republic Fund for Pension and Disability Insurance	RSD	23,500,000	6,202
Obligations of the Vojvodjanska Banka ad Novi Sad to the NBS	RSD	296,736	2,599
Obligations to the Development Fund of the Republic of Serbia	RSD	7,083,143	47,216
Economic development loan	EUR	56,000	7,796
Undertaken obligations of health institutions	RSD	4,999,657	40,343
TOTAL INTERNAL DEBT (direct liabilities)			6,536,077

INTERNAL DEBT CONTINGENT LIABILITIES (in 000)

Debt Description	Currency	Contracted Amount	Debt stock in EUR
TOTAL COMMERCIAL BANK LOANS			799,841
PE Srbijagas - Banca Intesa ad Beograd	EUR	50,000	50,000
PE Srbijagas - Banca Intesa ad Beograd	EUR	120,000	120,000
PE Srbijagas - Banca Intesa ad Beograd	EUR	45,000	45,000
PE Srbijagas - Societe Generale Srbija	EUR	40,000	40,000
PE Srbijagas - Erste Bank a.d. Beograd	EUR	40,000	40,000
PE Srbijagas - Komercijalna banka ad Beograd	EUR	20,000	20,000
PE Srbijagas - Hypo Alpe Adria ad Beograd	EUR	35,000	35,000
PE Srbijagas - UniCredit ad Beograd	EUR	30,000	30,000
PE Srbijagas - Societe Generale Srbija	EUR	10,000	10,000
PE Srbijagas - Vojvodanska banka ad Novi Sad	EUR	20,000	20,000
PE Srbijagas - UniCredit ad Beograd	EUR	10,000	10,000
PE Srbijagas - Sberbank Srbija	EUR	70,000	70,000
PE Srbijagas - OTP banka ad Novi Sad	EUR	10,000	10,000
PE Srbijagas - UniCredit ad Beograd	EUR	20,000	20,000
PE Srbijagas - Vojvodanska banka ad Novi Sad	EUR	20,000	20,000
PE Roads Serbia - Liabilities to the Unicredit Bank Srbija ad Beograd	EUR	75,000	19,920
PE Roads Serbia - Liabilities to the Marfin Bank ad Beograd	EUR	60,000	15,918
JAT Airways AD - UniCredit ad Beograd	EUR	20,000	16,923
JAT Airways AD - Societe Generale Srbija	EUR	20,000	16,923
JAT Airways AD - UniCredit ad Beograd	EUR	4,750	4,019
JAT Airways AD - Societe Generale Srbija	EUR	4,750	4,019
JAT Airways AD - UniCredit ad Beograd	EUR	1,000	846
JAT Airways AD - Societe Generale Srbija	EUR	1,000	846
JAT Airways AD - Komercijalna banka ad Beograd	EUR	10,000	8,750
JAT Airways AD - Banca Intesa ad Beograd	EUR	10,000	10,000
JAT Tehnika LLC - Liabilities to the Unicredit Bank Srbija ad Beograd	EUR	5,000	5,000
Galenika JSC Belgrade - Societe Generale Srbija	EUR	10,000	10,000
Galenika JSC Belgrade - UniCredit ad Beograd	EUR	30,000	30,000
Galenika JSC Belgrade - AIK banka	EUR	20,000	20,000
Galenika JSC Belgrade - Komercijalna banka ad Beograd	EUR	10,000	10,000
Galenika JSC Belgrade - Komercijalna banka ad Beograd	EUR	2,500	2,500
Galenika JSC Belgrade - AIK banka	EUR	2,500	2,500
Building Directorate of Serbia - Komercijalna banka ad Beograd - project "Stepa Stepanovic"	EUR	18,539	5,894
Building Directorate of Serbia - Societe Generale Srbija - "Stepa Stepanovic", object 3a	EUR	5,730	2,347
Building Directorate of Serbia - Societe Generale Srbija - "Stepa Stepanovic", object 3g	EUR	4,610	2,212
Building Directorate of Serbia - Hype Alpe Adria banka ad Beograd - "Stepa Stepanovic", object 3b	EUR	4,635	3,750
Building Directorate of Serbia - Hype Alpe Adria banka ad Beograd - "Stepa Stepanovic", object 3v	EUR	4,950	4,242
Building Directorate of Serbia - Hype Alpe Adria banka ad Beograd - "Stepa Stepanovic", object 3g-3d-3d-3e	EUR	15,075	12,651
Development Fund of the Republic of Serbia - Železara Smederevo doo, AIK banka	EUR	15,000	15,000
Development Fund of the Republic of Serbia - Železara Smederevo doo, Komercijalna banka ad	EUR	25,000	25,000
Development Fund of the Republic of Serbia - Železara Smederevo doo, Banca Intesa ad	EUR	10,000	10,000
Municipality Kosovska Mitrovica - Liabilities to the Hype Alpe Adria banka	EUR	4,511	290
Municipality Zvečan - Liabilities to the Hype Alpe Adria banka	EUR	2,255	145
Municipality Zubin Potok - Liabilities to the Hype Alpe Adria banka	EUR	2,255	145
TOTAL INTERNAL DEBT (contingent liabilities)			799,841

TOTAL INTERNAL DEBT (direct and contingent liabilities)

7,335,918



Graph # 11

Internal Public Debt dynamics for period June 2012 - June 2013

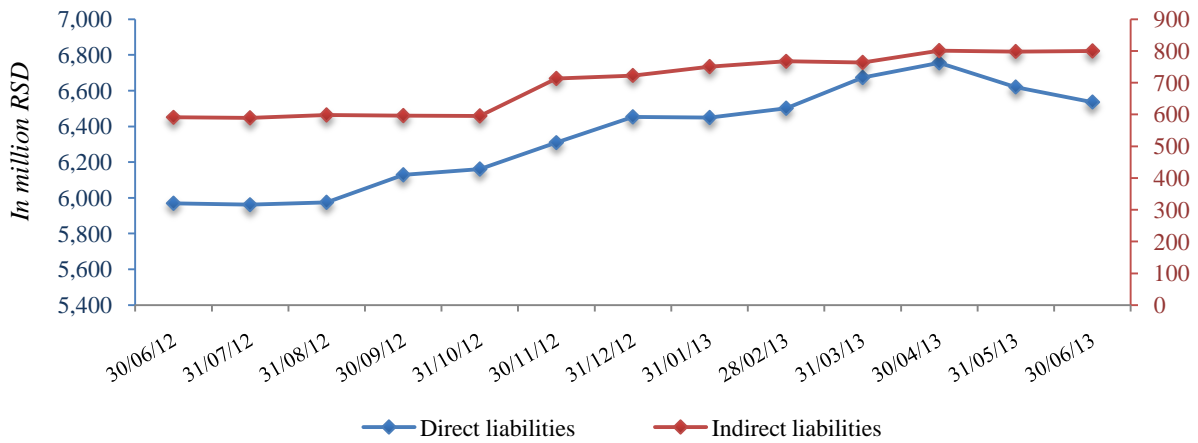

Graph # 12

Internal Public Debt structure

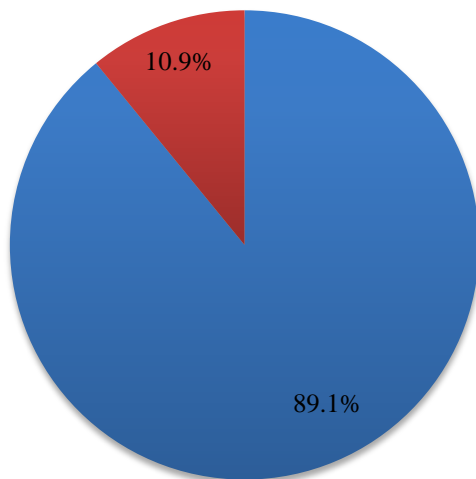

■ Direct liabilities ■ Indirect liabilities

Graph # 13

Internal Debt currency structure

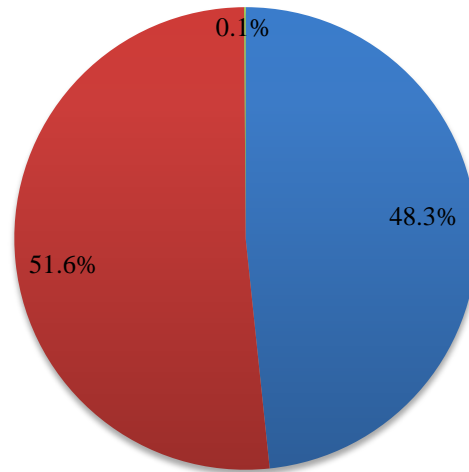

■ RSD ■ EUR ■ USD

Graph # 14

Internal Public Debt/Total Public Debt ratio

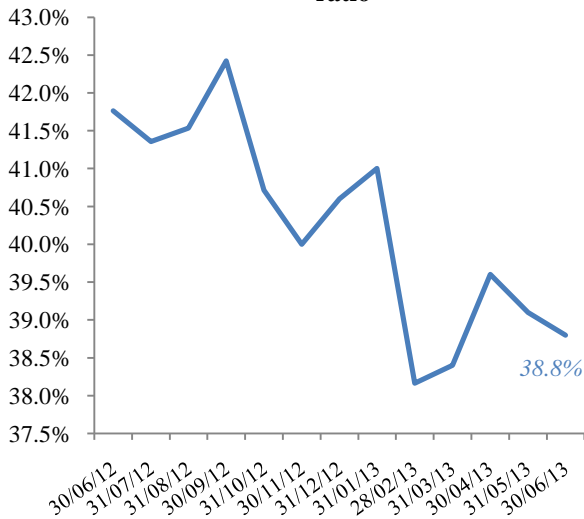

Graph # 15

Indebtness structure

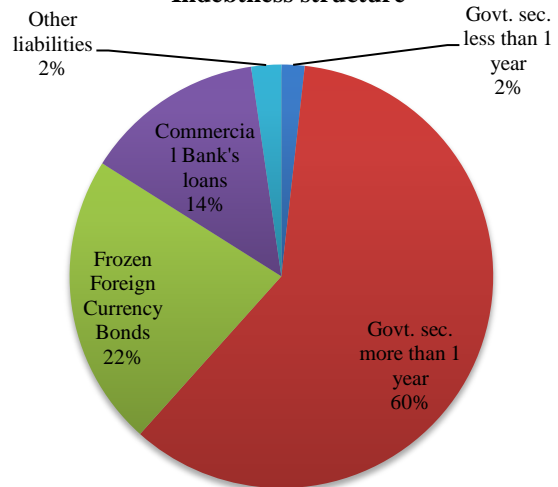

EXTERNAL PUBLIC DEBT – ISSUED GOVERNMENT SECURITIES

Table # 3

Republic of Serbia Eurobond 2021 - Tap
Issuer: Ministry of Finance and Economy of the Republic of Serbia
Ratings: BB- (S&P); BB- (Fitch)
Maturity: 28. september 2021
Coupon: 7.25% semi-annual
*Size: USD 2.0bn
**Re-offer yield: 6.625%
Re-offer price: 104.179
Spread to US Treasury Benchmark: 497.0 bps
Announcement date: 27. September 2012
Listing: London Stock Exchange
*Primary auction USD 1,0bn 21.9.2011.; Tap Issuance 27.9.2012. USD 1,0bn. **Tap Issuance re-offer yield.

Republic of Serbia Eurobond 2021 - Price/Yield				
Date	Closing Price	YTM	Monthly price change %	Monthly yield change %
30/06/13	102.97	6.771	-7.5%	22.3%
31/05/13	111.29	5.535	-5.2%	17.2%
30/04/13	117.36	4.723	5.5%	-15.2%
31/03/13	111.22	5.572	-0.6%	1.4%
28/02/13	111.85	5.496	-3.8%	11.7%
31/01/13	116.24	4.920	0.9%	-2.9%
31/12/12	115.24	5.067	2.1%	-6.0%
30/11/12	112.88	5.393	5.3%	-12.9%
31/10/12	107.15	6.191	1.0%	-2.5%
28/09/12	106.09	6.349	4.7%	-9.9%
31/08/12	101.36	7.044	-0.5%	1.1%
31/07/12	101.90	6.964	-1.1%	2.4%

Graph # 16

Price/YTM Graph - Serbia Eurobond 2021

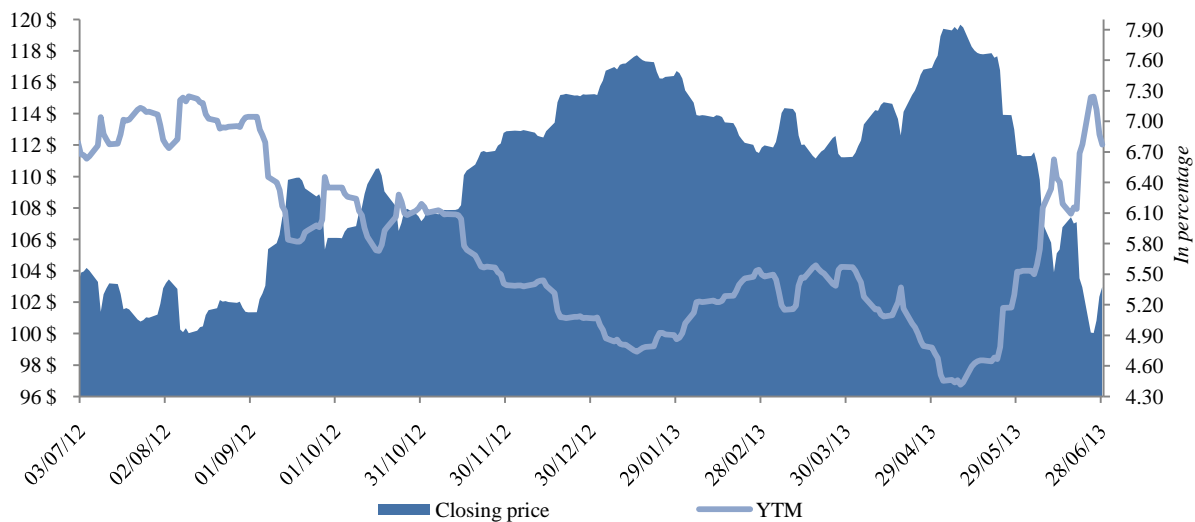

Eurobond 2021 Spread to Benchmark

Graph # 17

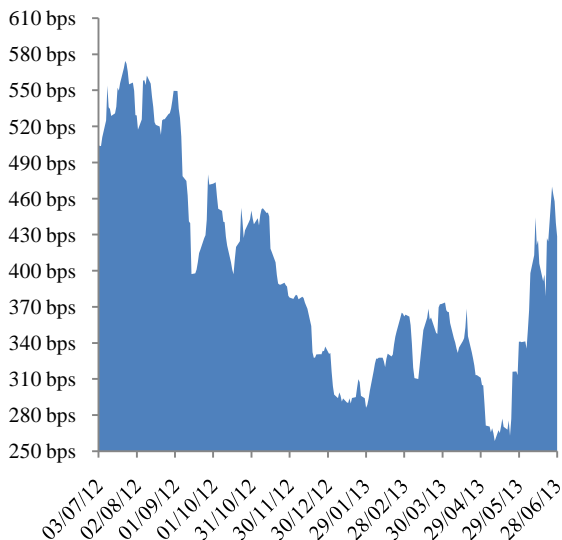

Eurobond 2021 Spread to US Dollar Swap Interest rate

Graph # 18

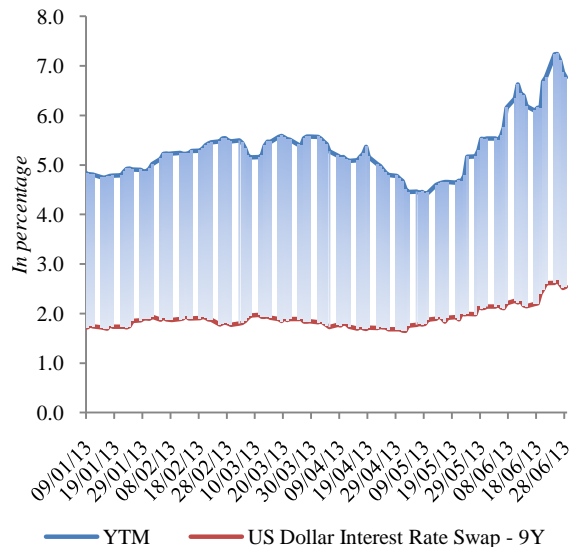

Table # 4

Republic of Serbia Eurobond 2017
Issuer: Ministry of Finance and Economy of the Republic of Serbia
Ratings: BB- (S&P); BB- (Fitch)
Maturity: 21.11.2017
Coupon: 5.250% semi-annual
Size: USD 750.0mln
Re-offer yield: 5.450%
Re-offer price: 99.135
Spread to US Treasury Benchmark: 482.5 bps
Announcement date: 14.11.2012
Listing: London Stock Exchange

Republic of Serbia Eurobond 2017 - Price/Yield				
Date	Closing Price	YTM	Monthly price change %	Monthly yield change %
30/06/13	98.44	5.655	-4.0%	22.7%
31/05/13	102.56	4.609	-2.9%	18.9%
30/04/13	105.67	3.877	2.4%	-13.3%
31/03/13	103.22	4.472	0.3%	-1.8%
28/02/13	102.90	4.556	-2.3%	13.4%
31/01/13	105.33	4.016	1.2%	-6.8%
31/12/12	104.09	4.310	1.4%	-7.3%

Graph # 19

Price/YTM Graph - Serbia Eurobond 2017

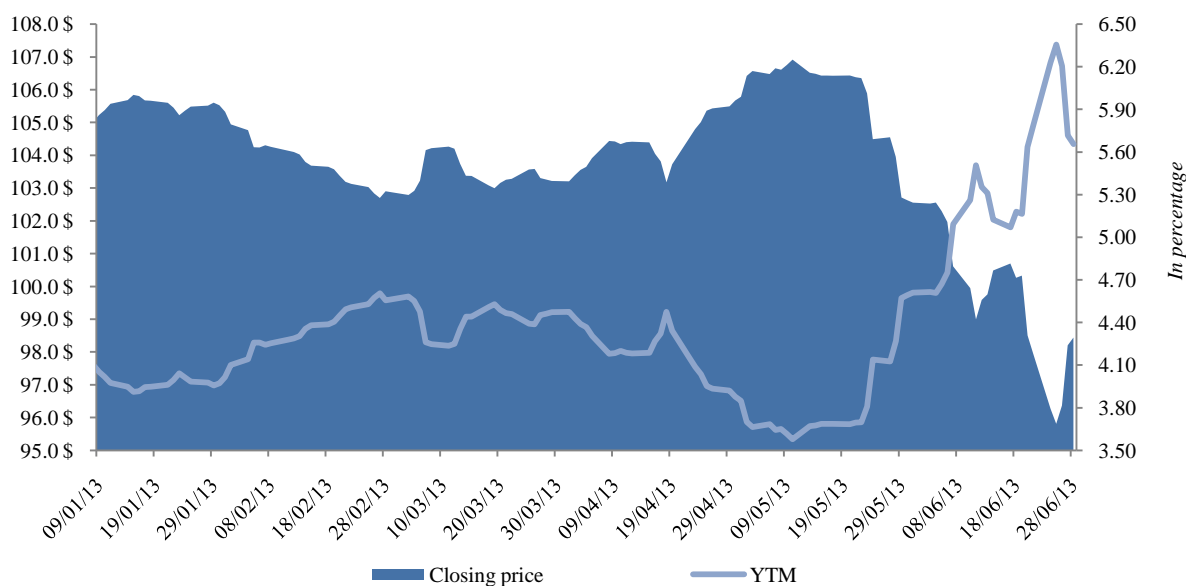

Eurobond 2017 Spread to Benchmark

Graph # 20

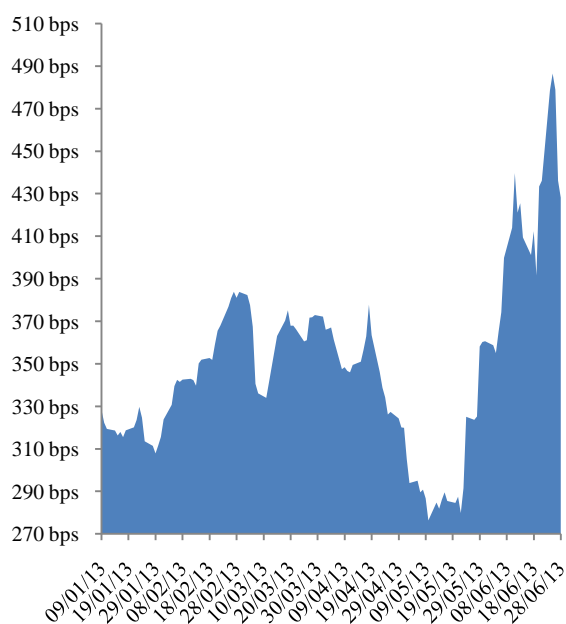

Eurobond 2017 Spread to US Dollar Swap Interest rate

Graph # 21

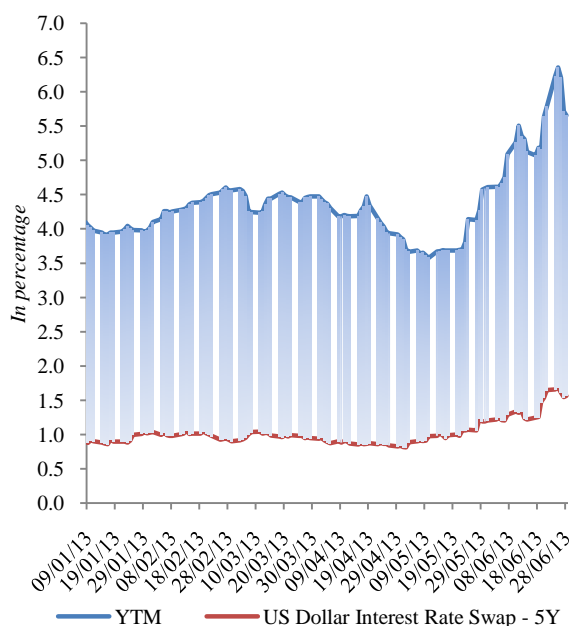

Table # 5

Republic of Serbia Eurobond 2020
Issuer: Ministry of Finance and Economy of the Republic of Serbia
Ratings: BB- (S&P); BB- (Fitch)
Maturity: 25.02.2020
Coupon: 4.875% semi-annual
Size: USD 1.5bn
Re-offer yield: 5.150%
Re-offer price: 98.401
Spread to US Treasury Benchmark: 378.4 bps
Announcement date: 14.02.2013
Listing: London Stock Exchange

Republic of Serbia Eurobond 2020 - Price/Yield				
Date	Closing Price	YTM	Monthly price change %	Monthly yield change %
30/06/13	92.61	6.250	-6.3%	22.9%
31/05/13	98.81	5.086	-4.2%	17.3%
30/04/13	103.15	4.335	4.2%	-14.3%
31/03/13	98.95	5.056	0.9%	-2.8%

Price/YTM Graph - Serbia Eurobond 2020

Graph # 22

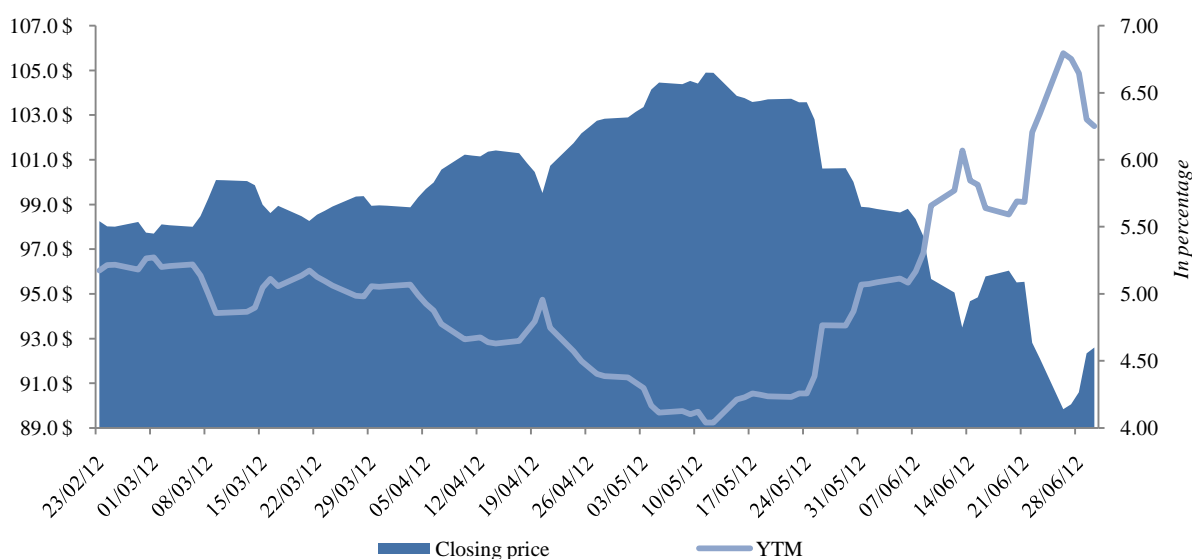

Eurobond 2017 Spread to Benchmark

Graph # 23

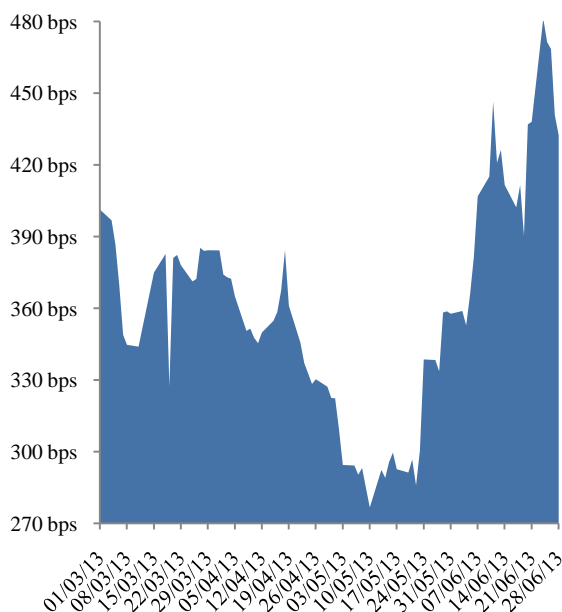

Eurobond 2017 Spread to US Dollar Swap Interest rate

Graph # 24

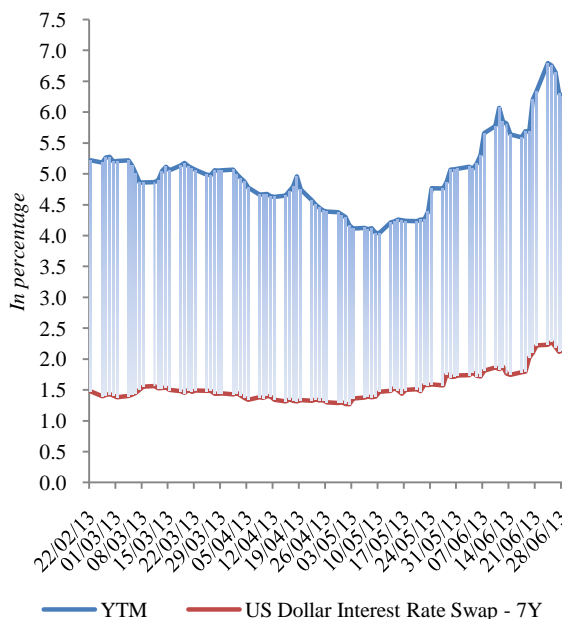

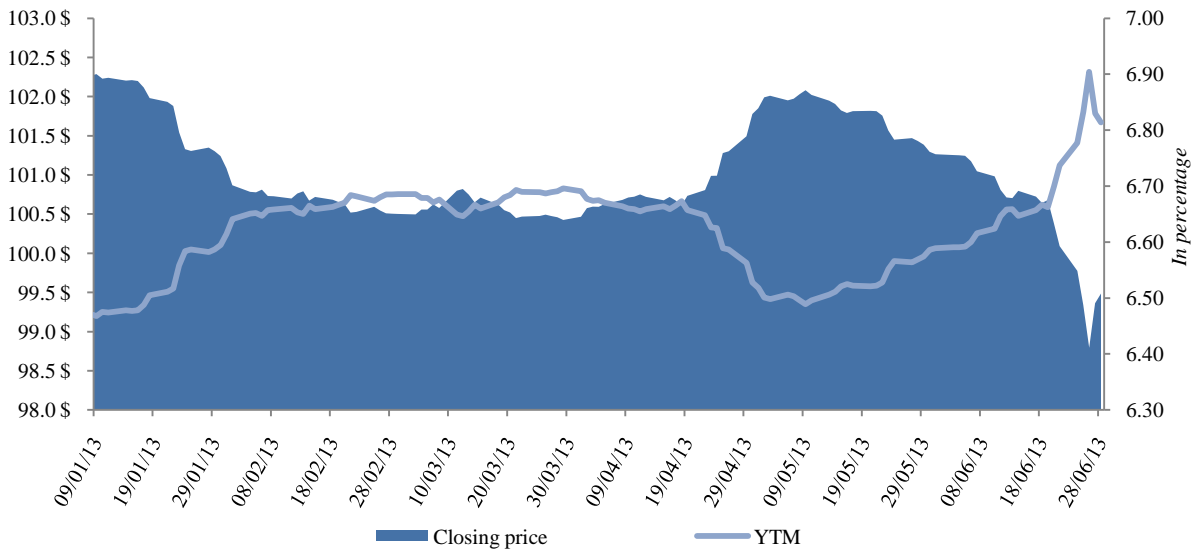

Table # 6

Amortizing bond - London Club 2024				
Auction Date	Maturity Date	Par Value	Market value	Coupon %
01/10/2004	01/11/2024	1,080,000,000	972,000,190	6.75%
Price/Yield				
Date	Closing Price	YTM	Monthly price change %	Monthly yield change %
30/06/13	99.49	6.814	-1.8%	3.4%
31/05/13	101.27	6.589	-0.5%	0.9%
30/04/13	101.78	6.528	1.3%	-2.5%
31/03/13	100.43	6.696	-0.1%	0.2%
28/02/13	100.51	6.685	-0.6%	1.1%
31/01/13	101.09	6.614	-1.0%	1.8%
31/12/12	102.06	6.497	0.3%	-0.6%
30/11/12	101.75	6.536	2.2%	-4.0%
31/10/12	99.53	6.808	1.1%	-1.9%
28/09/12	98.47	6.939	2.2%	-3.8%
31/08/12	96.31	7.210	0.5%	-0.7%
31/07/12	95.87	7.263	-0.7%	1.3%

Graph # 25

Price/YTM Graph Amortizing Bond - Serbia London Club 2024



Amortizing Bond London club 2024 Spread to Benchmark

Graph # 26

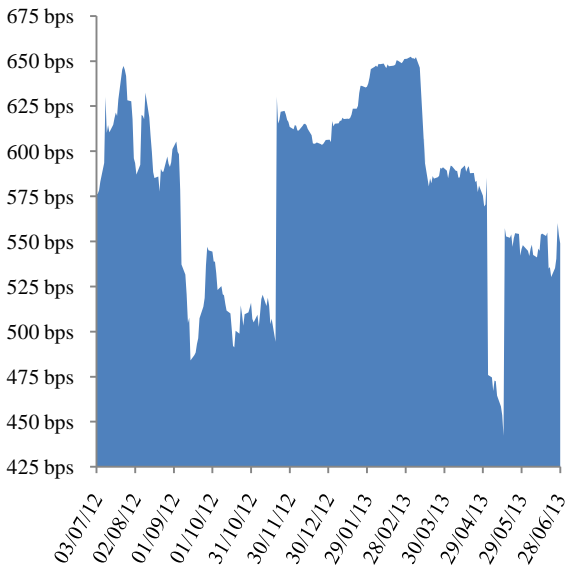

Amortizing Bond London club 2024 Spread to US Dollar Swap Interest rate

Graph # 27

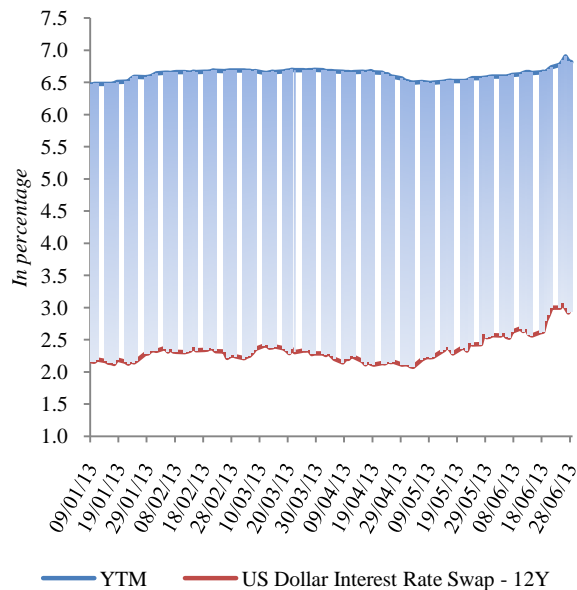

Table # 7

EXTERNAL DEBT ANALYSIS

In Thousands

EXTERNAL DEBT DIRECT LIABILITIES (in 000)

Debt Description	Currency	Contracted Amount	Debt stock in EUR
TOTAL INTERNATIONAL BANK FOR RECONSTRUCTION AND DEVELOPMENT			
IBRD A	EUR	477,430	347,330
IBRD B	EUR	907,264	660,035
IBRD - Additional Financing for the Serbia energy efficiency project	EUR	13,300	12,309
IBRD - Delivery of Improved local services project	EUR	32,000	19,695
IBRD - Bor regional development project	EUR	24,300	6,194
IBRD - Irrigation & Drainage Rehabilitation project	EUR	36,800	28,907
IBRD - Transitional agriculture reform project	EUR	10,162	7,395
IBRD - PFDPL	EUR	34,900	34,900
IBRD - Corridor X Highway Project	EUR	275,200	61,601
IBRD - Programmatic Private Financial Development Policy Loan 2	EUR	70,800	70,800
IBRD - Public Expenditure	EUR	70,100	70,100
IBRD - Health Project	EUR	10,155	10,155
IBRD - Additional Financing for the Transport Rehabilitation Project	EUR	35,756	33,289
IBRD - Public Expenditure DPL 2	USD	100,000	76,564
IBRD - South East Europe and Caucasus Catastrophe Risk Insurance Facility Project)	USD	5,000	3,828
TOTAL INTERNATIONAL DEVELOPMENT ASSOCIATION			510,635
IDA - Structural adjustment credit	SDR	55,500	54,314
IDA - Structural adjustment credit II	SDR	30,100	34,655
IDA - Loan for private and banking sector development	SDR	68,100	70,565
IDA - Second loan for private and banking sector development	SDR	58,700	67,583
IDA - Social organization structural adjustment credit	SDR	60,400	69,541
IDA - Credit for education system development	SDR	7,306	7,570
IDA - Facilitate of Trade and Traffic in South-east Europe	SDR	4,345	4,503
IDA - Project for Facilitate of Export Financing	SDR	8,345	8,647
IDA - Technical assistance in the process of privatization and restructuring of banking sector and companies	SDR	7,711	8,434
IDA - Employment Promotion Project	SDR	1,780	2,049
IDA - Health Investment Project	SDR	14,693	16,916
IDA - Catastar registration	SDR	19,274	22,191
IDA - Serbian Energy Efficiency Project	SDR	14,095	16,228
IDA - Pension administration reform and consolidation of pension revenues	SDR	16,265	18,726
IDA - Reviatlization of water irrigation system	SDR	16,600	15,508
IDA - First loan for program development of policies in private and financial sector	SDR	38,000	43,751
IDA - Traffic Infrastructure Reconstruction	SDR	36,665	42,214
IDA - Additional Financing for the Serbia Energy efficiency Project	SDR	6,600	7,238
IDA - Bor regional development Project	SDR	6,600	00
TOTAL EUROPEAN INVESTMENT BANK			605,274
EIB - Hospital Renewal Project	EUR	50,000	42,512
EIB - Schools Rehabilitation Project	EUR	25,000	23,832
EIB - Apex Global 1	EUR	20,000	624
EIB - Apex Global 2	EUR	45,000	27,572
EIB - Apex loan for SME 3	EUR	250,000	200,018
EIB - Municipal and Regional Infrastructure	EUR	50,000	32,809
EIB - Public sector research and development	EUR	200,000	60,000
EIB - Schools modernization project	EUR	50,000	12,888
EIB - Clinical Centres/A	EUR	80,000	8,500
EIB - Apex loan for SME 4	EUR	250,000	179,238
EIB - Corridor X	EUR	195,000	17,283
TOTAL EUROPEAN BANK FOR RECONSTRUCTION AND DEVELOPMENT			26,063
EBRD - Corridor X	EUR	150,000	26,063
TOTAL COUNCIL OF EUROPE DEVELOPMENT BANK			47,468
CEB - Lanslides II (restructuring and reconstruction of housing infrastructure)	EUR	20,000	7,900
CEB - Refugees (the provision of durable housing units)	EUR	10,000	2,000
CEB - Lanslides I (restructuring and reconstruction of housing infrastructure)	EUR	10,000	9,452

CEB - Rehabilitation and prevention of after floods effects in Vojvodina	EUR	9,600	7,776
CEB - Accommodation for young researchers in Serbia	EUR	35,000	17,500
CEB - Education for Social inclusion	EUR	28,500	2,840
TOTAL FOREIGN GOVERNMENT LOANS			802,290
Government of the Russian Federation - Financing of budget deficits	USD	200,000	130,159
Republic of Italy - Private sector development	EUR	33,250	26,323
Republic of Italy - Development of small and medium enterprises	EUR	30,000	15,000
Export - Import Bank of China - Rescheduled obligation	USD	101,212	56,358
Export - Import Bank of China - Scanner purchase	USD	31,523	24,135
Export - Import Bank of China - Zemun - Borca bridge and the accompanying roads project	USD	217,400	74,347
Other foreign government loans - Rescheduled obligation	USD	375,715	287,662
Republic of France - Natixis	EUR	11,185	8,804
Libia - Unregulated debt	USD	53,790	39,979
Export - Import Bank of China - Power plant project Kostolac B	USD	293,000	74,965
Government of the Republic of Azerbaijan - Construction of the sections of E-763 highway	EUR	300,000	64,559
TOTAL EURO BONDS			3,253,964
Eurobond 2021	USD	2,000,000	1,531,277
Eurobond 2017	USD	750,000	574,229
Eurobond 2020	USD	1,500,000	1,148,458
TOTAL KfW DEVELOPMENT BANK			84,647
KfW - Rehabilitation of the District Heating Systems in Serbia - Phase III	EUR	12,000	7,490
KfW - Rehabilitation of the District Heating Systems in Serbia - Phase IV	EUR	45,000	156
KfW - Water and Sewerage Programme in Medium-Sized Municipalities in Serbia 1-Phase II	EUR	25,000	00
KfW - Water and Sewerage Programme in Medium-Sized Municipalities in Serbia 2-Phase II	EUR	17,500	00
KfW - Financing of energy efficiency measures, agriculture and food industry	EUR	100,000	77,000
TOTAL PARIS AND LONDON CLUB OF CREDITORS			1,759,501
Paris Club	USD	2,619,698	1,434,380
London Club	USD	1,080,000	325,121
TOTAL EUROPEAN UNION			149,500
EU 55 - Macroeconomic assistance	EUR	49,500	49,500
EU 200 - Macroeconomic assistance	EUR	200,000	100,000
TOTAL INTERNATIONAL MONETARY FUND			447,146
IMF - Funds allocation	SDR	388,371	447,146
TOTAL INTERNATIONAL COMMERCIAL BANK LOANS			383,850
Erste GCIB Finance I B.V. Amsterdam	EUR	40,000	18,333
VTB Capital plc	EUR	100,000	47,917
Erste GCIB Finance I B.V. Amsterdam	EUR	30,000	18,750
NKB Maribor	EUR	10,000	6,250
Societe Generale Bank Paris - Financing of budget deficits and refinancing of Serbia abroad	EUR	292,600	292,600
TOTAL FOREIGN DEBT (direct liabilities)			9,513,438

EXTERNAL DEBT CONTINGENT LIABILITIES (in 000)

Debt Description	Currency	Contracted Amount	Debt stock in EUR
TOTAL EUROPEAN BANK FOR RECONSTRUCTION AND DEVELOPMENT			367,368
PE EPS - Urgent Reconstruction of Electric Energy Sector	EUR	39,599	15,032
PE EMS - Urgent Reconstruction of Electric Energy Sector	EUR	59,864	33,340
JSC Railways Serbia - Reconstruction of Corridor X	EUR	40,000	1,035
PE Road Serbia - Corridor X	EUR	45,000	450
PE EPS - Urgent Reconstruction of Electric Energy Sector II	EUR	80,000	10,158
City of Nis - Improvement of Water Supply	EUR	34,094	11,392
City of Kragujevac - Improvement of water supply	EUR	56,988	18,132
Serbia and Montenegro Air Traffic Services Agency LLC	EUR	60,000	44,329
City of Subotica - Reconstruction and modernization of municipal water network	EUR	100,000	20,800
PE Road Serbia - Highway Belgrade-Novı Sad and Bridge near Beska	EUR	100,000	1,000
PE Roads Serbia - Belgrade By-pass	EUR	95,000	950
JSC Railways Serbia - Rolling Stock	EUR	76,000	27,636
JSC Railways Serbia - Rolling Stock - Electric Multiple Units	EUR	71,984	50,765
PE EPS - Metering	EUR	80,000	59,028
PE Srbijagas - Refinancing of Short-term Debt, Construction of Gas Storage Facility	EUR	150,000	47,368
PE EPS-Project for small HP plant	EUR	29,880	18,464
JSC Railways Serbia-Corridor X	EUR	5,548	1,280
PE EPS - Kolubara mining project	EUR	3,939	913
JSC Railways Serbia-Rehabilitation and Modernisation of the Corridor X Network Project	EUR	9,000	5,292
TOTAL EUROPEAN INVESTMENT BANK			894,970
JSC Serbian Railways - Railways Rehabilitation Project	EUR	22,000	19,093
PE Roads Serbia - Reconstruction of Road Network	EUR	25,272	23,722
PE EMS - Reconstruction of Electric Energy System	EUR	24,500	8,850
City of Belgrade - Belgrade Center Reconstruction	EUR	70,000	46,432
PE Roads Serbia - Urgent Traffic Reconstruction	EUR	80,000	43,200
Airport "Nikola Tesla" - Urgent Traffic Reconstructiona	EUR	95,000	77,413
PE EPS - Equipment for Electric Energy System	EUR	37,000	23,029
PE Roads Serbia - Project Euroroad II	EUR	120,000	119,200
City of Novi Sad - Urgent reconstruction of water supply system	EUR	33,000	33,000
Serbia and Montenegro Air Traffic Services Agency LLC	EUR	33,000	33,000
JSC Serbian Railways - Railways Rehabilitation II Project	EUR	60,000	21,000
PE Roads Serbia - Gazela Bridge Rehabilitation	EUR	40,000	16,000
PE Roads Serbia - Roads and Bridgeds Rehabilitation B2	EUR	31,280	27,338
PE Roads Serbia - Belgrade By-pass	EUR	13,000	9,407
FIAT Cars Serbia LLC - Small cars 1	EUR	150,000	150,000
FIAT Cars Serbia LLC - Small cars 2	EUR	50,000	50,000
PE EPS - Power grid improving project	EUR	90,000	84,966
PE Roads Serbia - Belgrade By-pass/ B	EUR	70,000	70,000
City of Belgrade - Bridge over the Sava A	EUR	90,000	38,193
City of Belgrade - Bridge over the Sava B	EUR	15,000	1,125
TOTAL KfW DEVELOPMENT BANK			53,441
PE EPS - Reconstruction of Kolubara Coal-Mine and Termo Power Plant Nikola Tesla	EUR	51,129	00
PE EPS - Procurement of equipment for Tamnava	EUR	16,000	4,923
PE EPS - Rehabilitation HPP Bajina Basta	EUR	30,000	20,360
PE EPS - Environmental Measures in Lignite Fired Power Plants	EUR	36,000	27,959
PE EPS - Revitalization HPP Zvornik	EUR	70,000	200
TOTAL EUROPEAN UNION			179,037
PE EPS - Reprogrammed EIB credit	EUR	2,483	1,986
JSC Serbian Railways - Reprogrammed EIB credit	EUR	35,769	28,615
PE Road Serbia - Reprogrammed EIB credit	EUR	185,545	148,436
TOTAL EUROPEAN COMPANY FOR THE FINANCING OF RAILROAD ROLLING STOCK - EUROFIMA			91,594
JSC Serbian Railways - Eurofima 2671	CHF	22,500	00
JSC Serbian Railways - Eurofima 2771	CHF	43,000	34,855
JSC Serbian Railways - Eurofima 2636	CHF	20,000	16,211
JSC Serbian Railways - Eurofima 2599	CHF	7,500	6,079

JSC Serbian Railways - Eurofima 2632	CHF	20,000	16,211
JSC Serbian Railways - Eurofima 2653	CHF	11,000	8,916
JSC Serbian Railways - Eurofima 2602	CHF	2,500	2,026
JSC Serbian Railways - Eurofima 2666	CHF	9,000	7,295
TOTAL INTERNATIONAL DEVELOPMENT ASSOCIATION			15,284
PE EPS - YF SE Europe Energy Community Programm	SDR	11,799	13,584
PE EMS - YF SE Europe Energy Community Programm	SDR	1,476	1,700
TOTAL JAPAN INTERNATIONAL COOPERATION AGENCY - JICA			1,611
PE EPS - Project for construction facilities for desulphurization of power thermal plants "Nikola Tesla"	JPY	28,252,000	1,611
TOTAL FOREIGN GOVERNMENT LOANS			52,432
PE EPS - Due to Republic of Poland - EPS Rehabilitation	USD	49,997	20,131
PE Jugimport SDPR - Liabilities to the Ministry of National Defence of the Democratic Republic of Algeria	EUR	42,113	32,301
TOTAL EMIRATES ADVANCED RESEARCH & TECHNOLOGY			4,748
ЈП Југоимпорт СДПР - Export Project's Guarantee	USD	1,550	1,187
ЈП Југоимпорт СДПР - Export Project's Guarantee	USD	4,651	3,561
TOTAL INTERNATIONAL COMMERCIAL BANK LOANS			393,134
PE Roads Serbia - Liabilities to the Societe Generale Bank Paris	EUR	100,000	24,490
PE Srbijagas - Liabilities to the Deutsche Bank AG - London Branch	EUR	50,000	50,000
PE Srbijagas - Liabilities to the Amsterdam Trade Bank N.V.	EUR	20,000	20,000
PE Srbijagas - Liabilities to the Deutsche Bank AG - London Branch	EUR	30,000	30,000
PE Srbijagas - Liabilities to the Deutsche Bank AG - London Branch	EUR	30,000	30,000
PE Srbijagas - Liabilities to the Credit Suisse Bank AG - London	EUR	100,000	100,000
RTB Bor LLC - Liabilities to the Export Development Canada - Finance the purchase of goods and services	USD	101,250	73,644
RTB Bor LLC - Liabilities to the Export Development Canada - Finance the purchase of goods and services	EUR	55,000	55,000
Galenika JSC Belgrade - Liabilities to the Erste GCIB Finance I B.V. Amsterdam	EUR	10,000	10,000
TOTAL FOREIGN DEBT (contingent liabilities)			2,053,620

TOTAL EXTERNAL DEBT (direct and contingent liabilities)

11,567,058



Graph # 28

External Public Debt structure

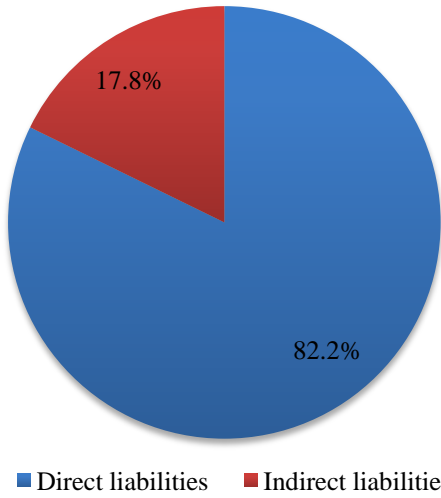

Graph # 29

Extrenal debt currency structure

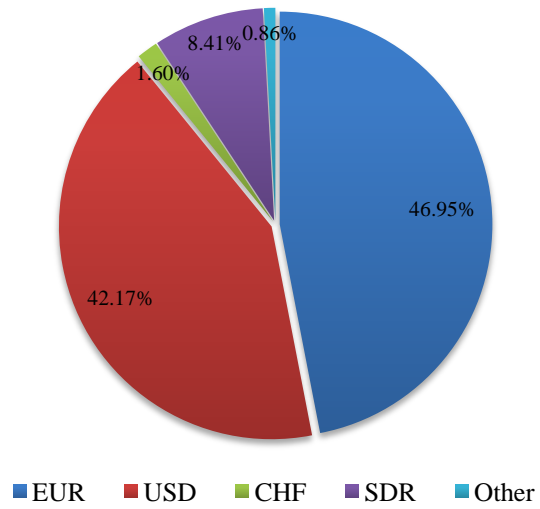

Graph #30

Overview of Creditors

In million EUR

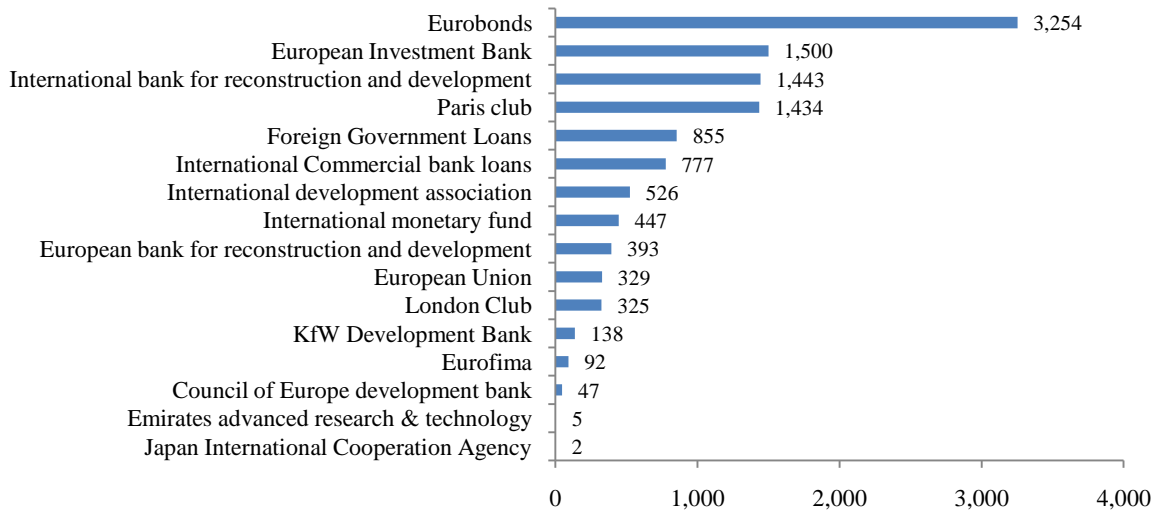

Graph # 31

External public debt dynamics

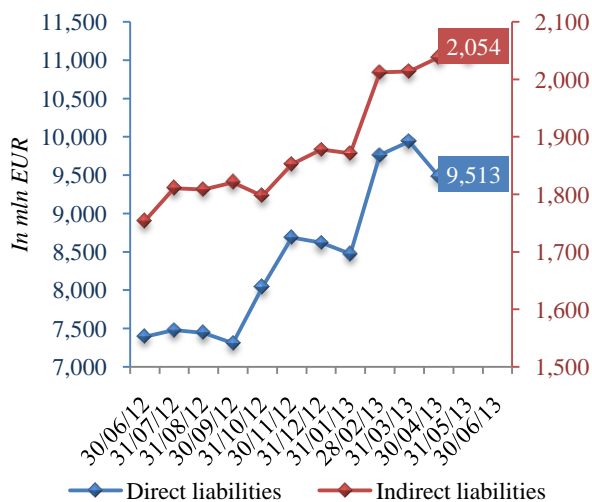

Graph # 32

External public debt/total public debt ratio

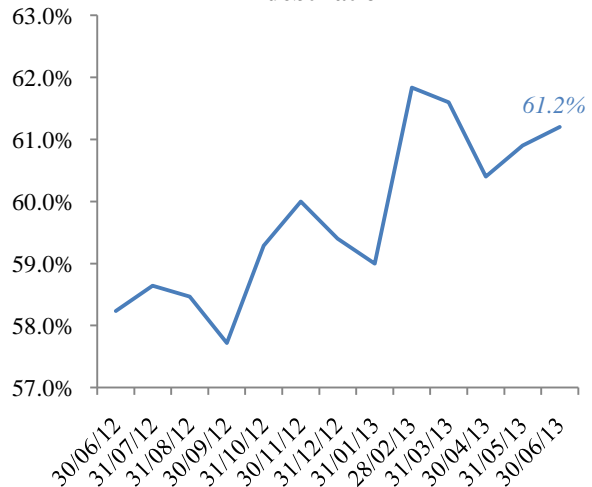

PUBLIC DEBT ANALYSIS

Dynamics of Total Public Debt

Table # 8

In millions EUR

Date	Internal Public Debt		External Public Debt		Monthly Change of Public Debt
	Direct Liabilities	Indirect Liabilities	Direct Liabilities	Indirect Liabilities	
31/07/12	-8.0	-1.7	84.2	56.9	131.4
31/08/12	13.7	9.0	-33.6	-2.1	-13.0
30/09/12	153.3	-1.5	-137.3	12.2	26.6
31/10/12	31.8	-1.4	732.9	-23.3	740.1
30/11/12	148.6	118.3	647.4	54.7	969.0
31/12/12	143.7	9.2	-69.0	25.7	109.5
31/01/13	-3.4	27.9	-143.3	-6.5	-125.3
28/02/13	51.7	16.7	1,288.1	141.0	1,497.5
31/03/13	172.4	-3.6	174.6	1.3	344.8
30/04/13	81.7	37.3	-452.8	24.9	-308.9
31/05/13	-134.8	-2.8	27.6	3.2	-106.8
30/06/13	-84.0	1.7	1.0	12.0	-69.3

Graph # 33

Stock and Structure of Public Debt

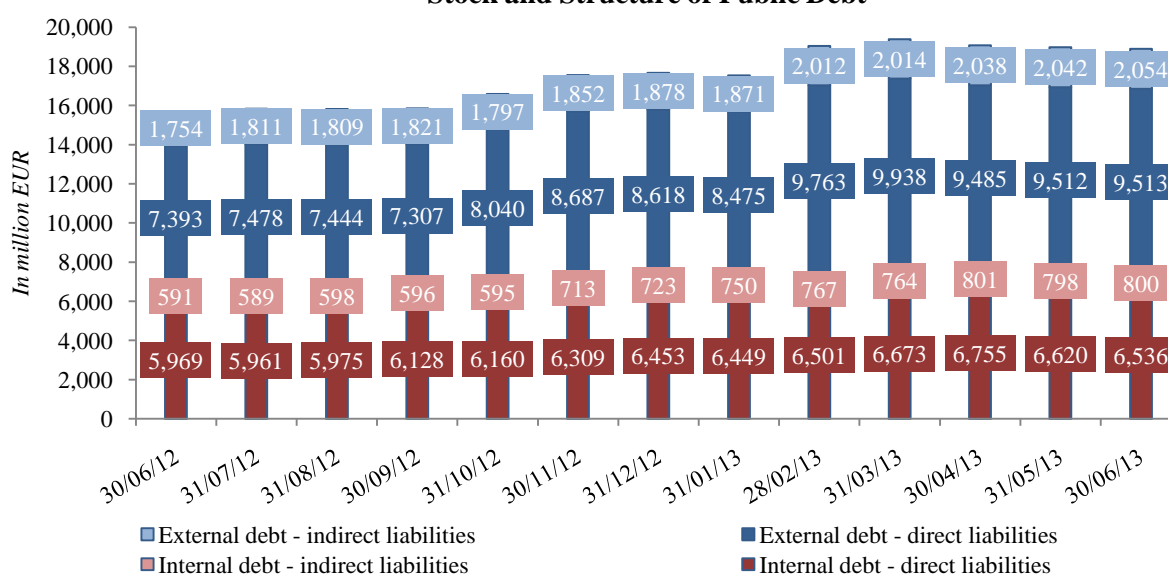

Graph # 34

Project credit disbursement of Central Government in 2013

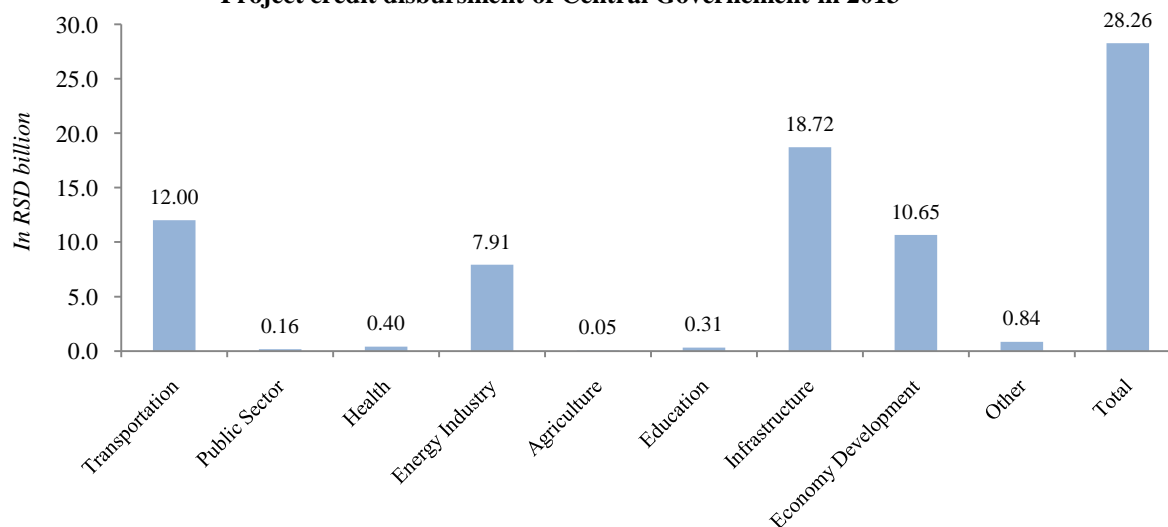



Graph # 35

Central Government Debt to GDP%

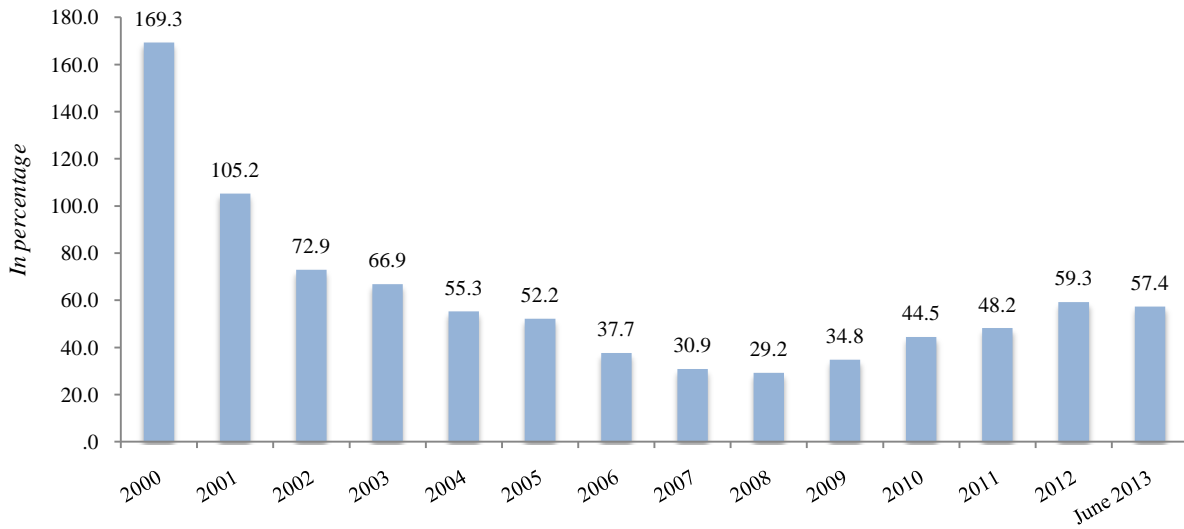

Graph # 36

Public Debt currency structure

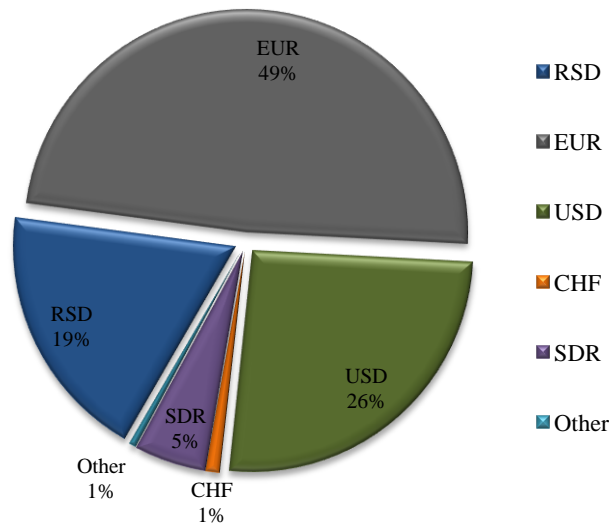

Graph # 37

Public Debt interest rate structure

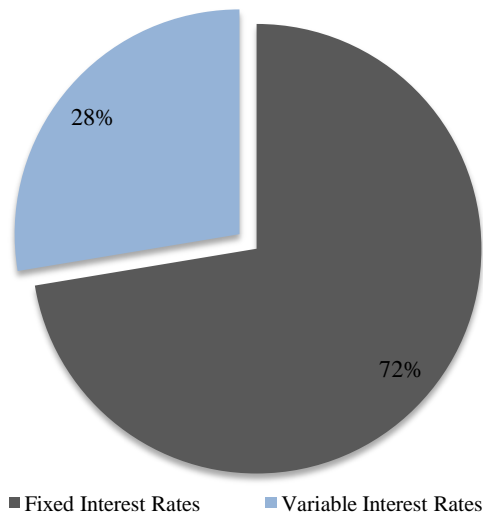

Graph # 38

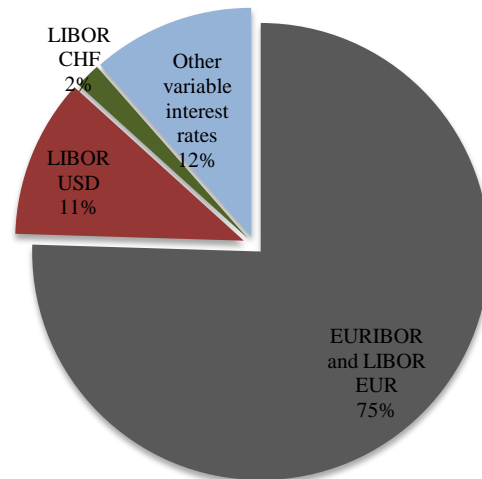



LOCAL GOVERNMENT DEBT ANALYSIS

Dynamics and Structure of Local Government Debt

Graph # 39

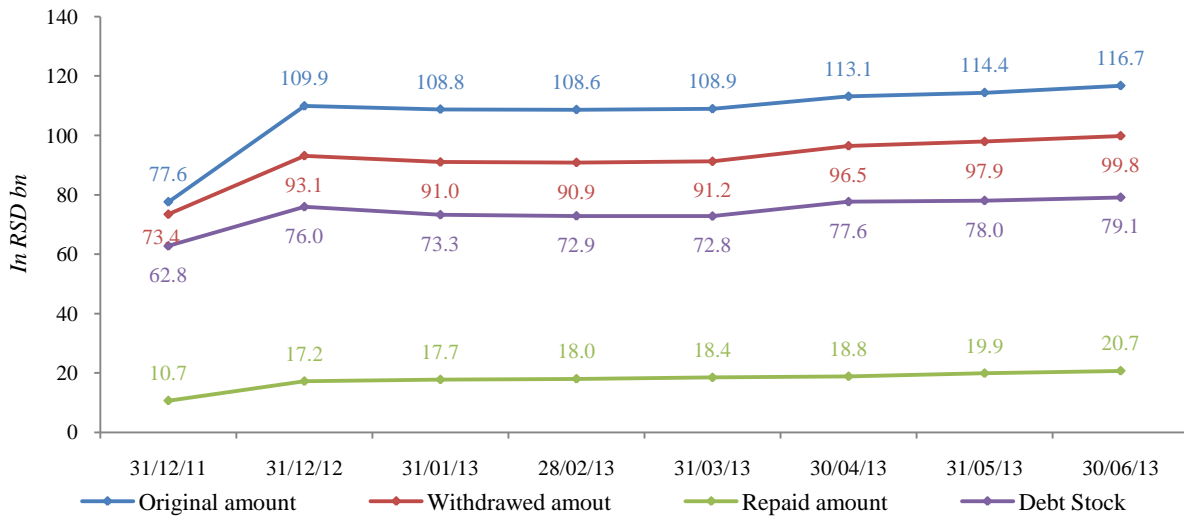

Graph # 40

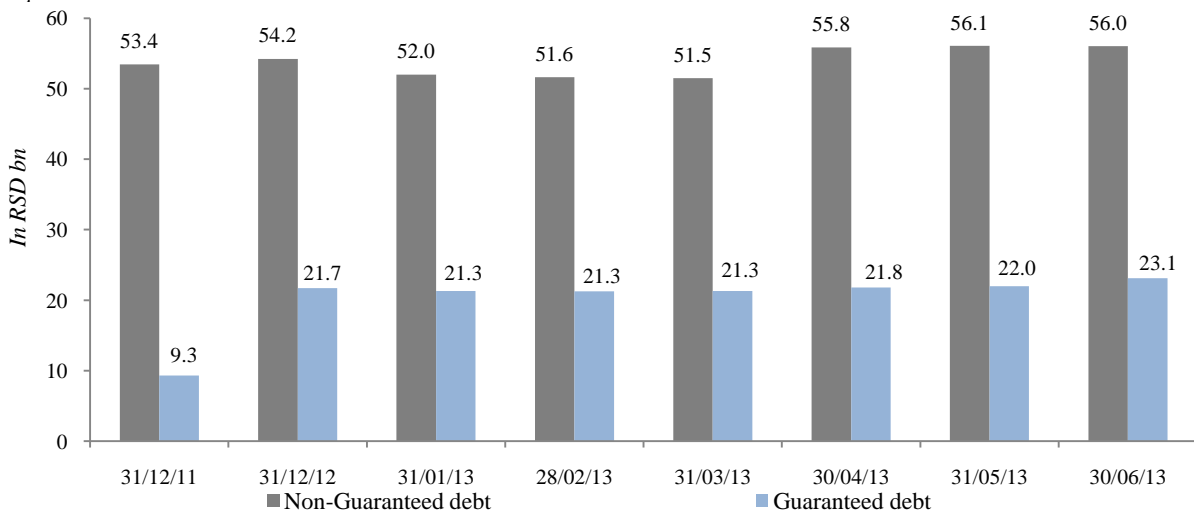

Graph # 41

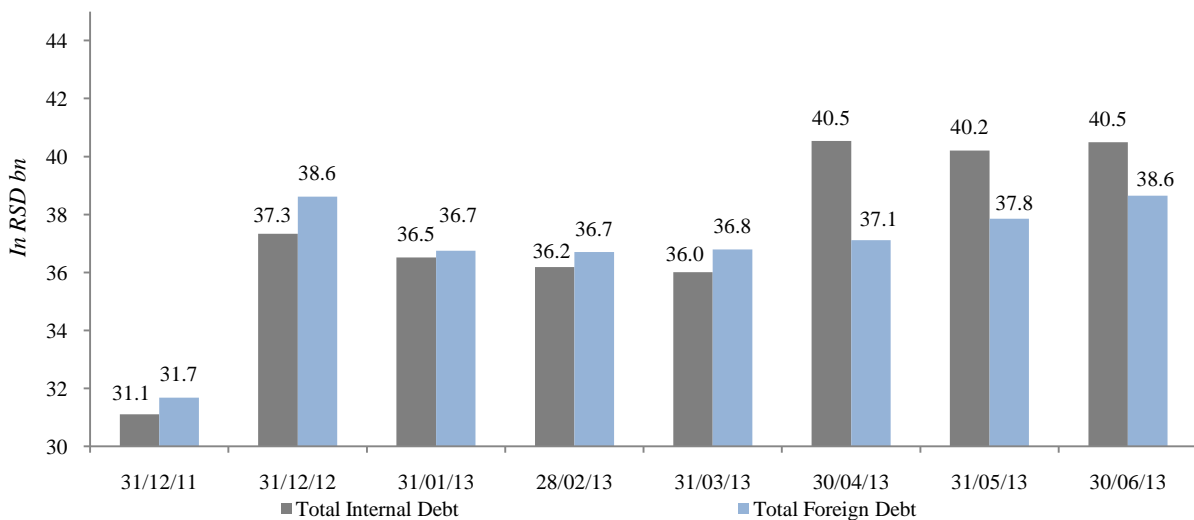

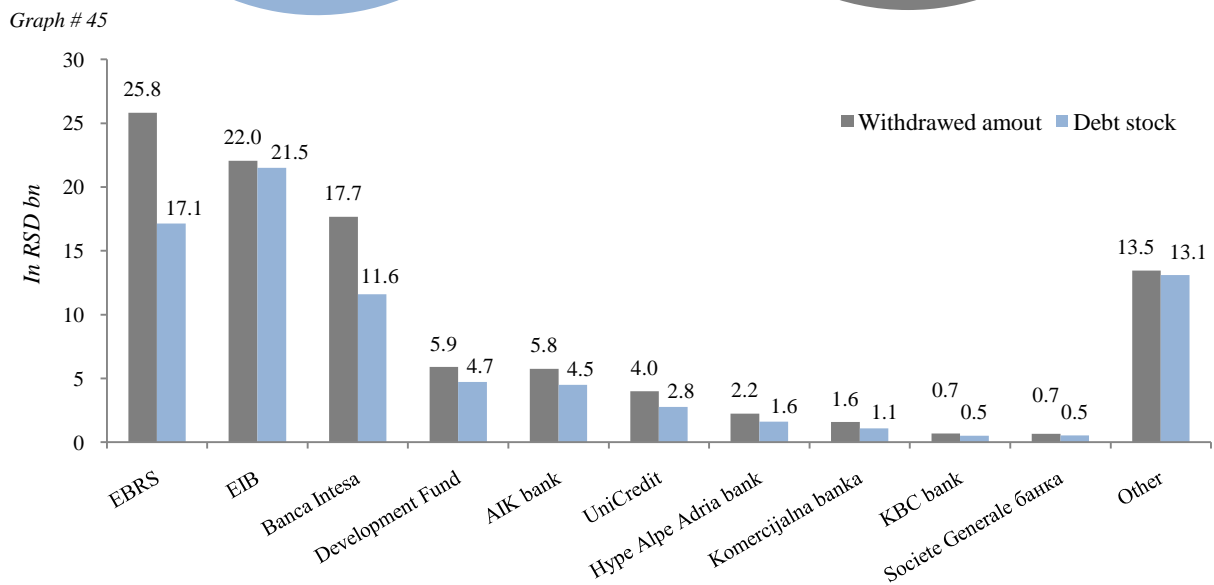
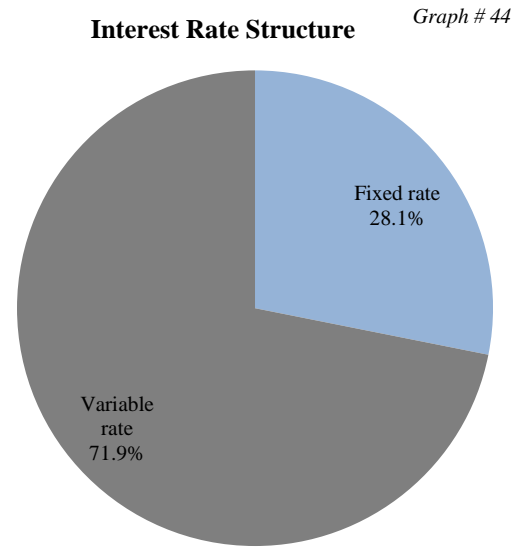
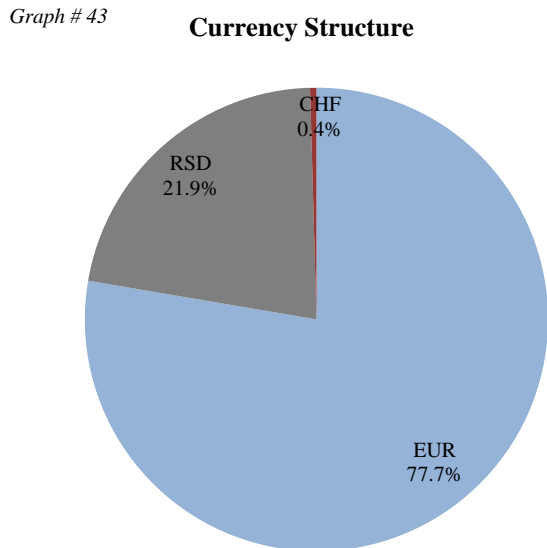
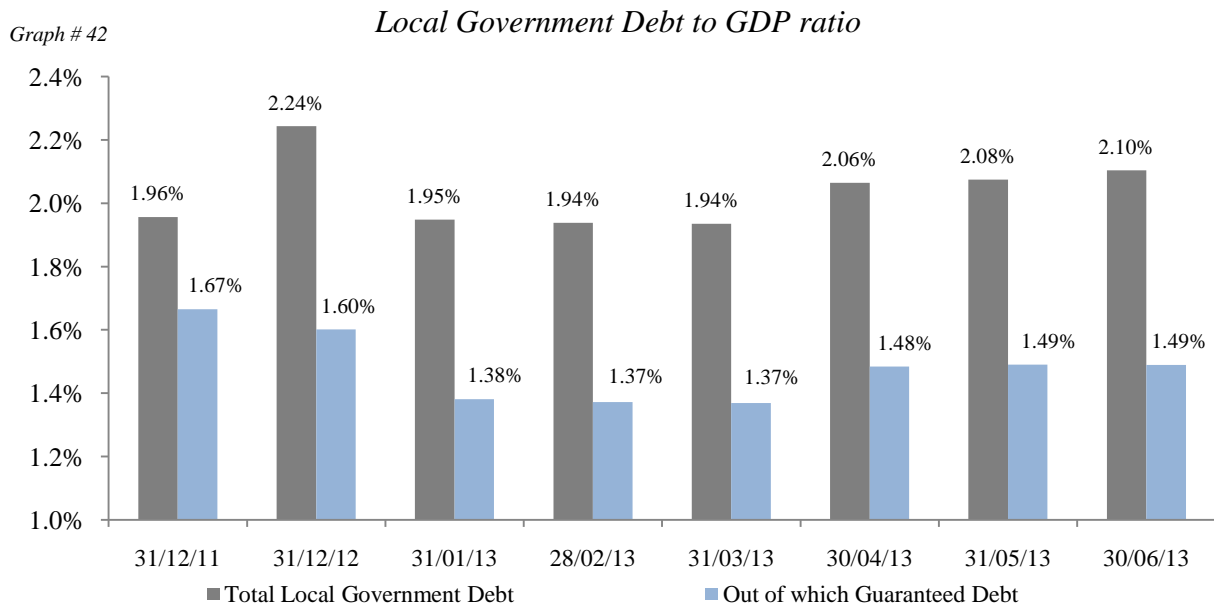

CREDIT RAITING OF THE REPUBLIC OF SERBIA – Default SWAP

Table # 9

CDS on the 30 th of June, 2013 for SOVX CEEMEA region countries								
Country	Reting (Moody's; S&P; Fitch)	Market Price	Bid	Ask	Daily changes	Weekly changes	6M changes	Yearly change
Bulgaria	Baa2/BBB/BBB-	123	128	118	-2	-7	27	-197
Czech Republic	A1/AA-/A+	64	66	61	-2	-1	-2	-67
Estonia	A1/AA-/A+	72	76	67	-1	-2	4	-46
Croatia	Ba1/BB+/BBB-	336	341	331	1	-20	79	-176
Hungary	Ba1/BB/BB+	318	325	312	3	-32	38	-183
Kazakhstan	Baa2/BBB+/BBB+	208	211	205	4	-16	66	-46
Lithuania	Baa1/BBB/BBB+	132	137	128	2	-2	29	-131
Latvia	Baa2/BBB+/BBB+	129	134	124	-2	-13	9	-152
Poland	A2/A-/A-	104	108	101	-2	-4	27	-112
Romania	Baa3/BB+/BBB-	214	218	210	2	-10	0	-201
Russia	Baa1/BBB/BBB	195	197	194	1	-24	64	-35
Slovakia	A2/A/A+	102	106	97	6	6	4	-133
Turkey	Ba1/BBu/BB+	191	192	189	7	-30	63	-50
Ukraine	B3/B/B	815	825	806	8	-35	190	-25
Serbia	NR/BB-/BB-	446	454	437	1	4		

Graph # 46

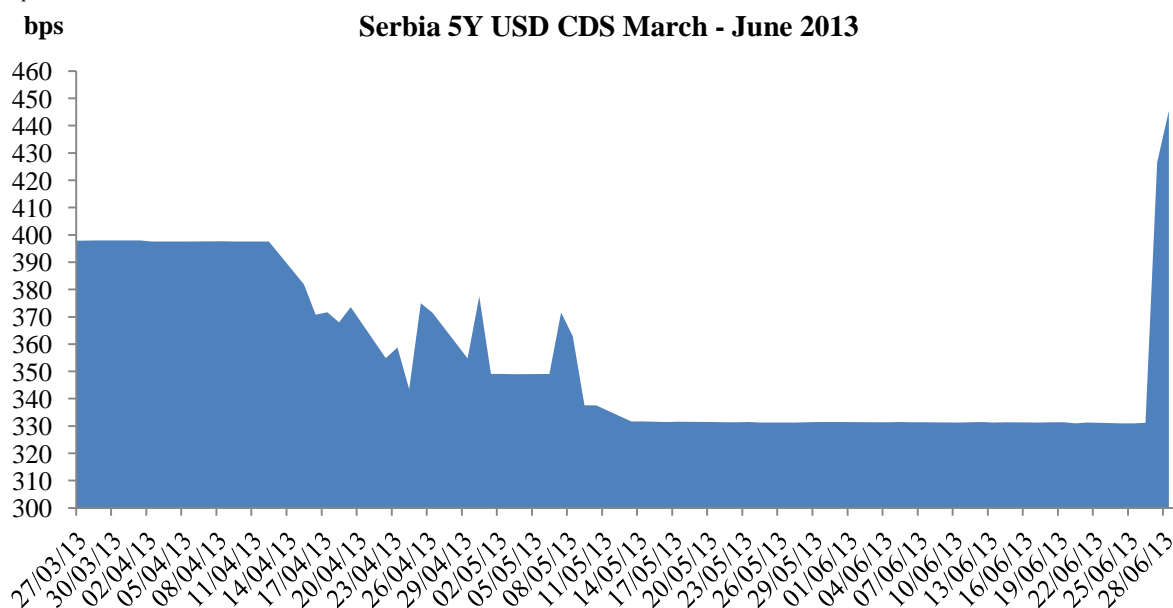



CONTACT

Republic of Serbia Ministry of Finance and Economy – Public Debt Administration, Belgrade
Pop Lukina Str. 7 - 9, tel: +381 11 3202 461, www.javnidug.gov.rs; www.publicdebt.gov.rs;
front.office@javnidug.gov.rs

Bloomberg page <RSMF> <GO>

LINKS

- National Bank of Serbia www.nbs.rs;
- Republic of Serbia Ministry of Finance and Economy www.mfp.gov.rs;
- National Assembly of the Republic of Serbia www.parlament.gov.rs;
- Government of the Republic of Serbia www.srbija.gov.rs;
- Statistical Office of the Republic of Serbia www.stat.gov.rs;
- Belgrade Stock Exchange www.belex.rs;
- Ministry of Finance – Treasury Administration www.trezor.gov.rs;
- Fiscal Council of the Republic of Serbia www.fiskalnisanet.rs;

